

Survey for MR. ARTHUR HOLYOAKE
 in the City of Hayward, Alameda County, California.
 of a portion of the land as shown on that certain map
 entitled, "MAP OF THE TOWN OF HAYWOOD, etc.,
 surveyed for F. D. Atherton by J. T. Stratton, 1864 to 1868",
 filed April 21, 1869, in Liber 6 of Maps, at page 17, in the
 office of the County Recorder of Alameda County.

SCALE: 1 INCH = 40 FEET
 Surveyed, June, 1952.

John A. Marcini
 John A. Marcini, R.E. No. 1592
 1279 "A" St. Hayward, California.

REFER:
 F. B. 35, p. 68
 Survey 2310,

41.79'

79.61'

"B"

STREET

79.61'

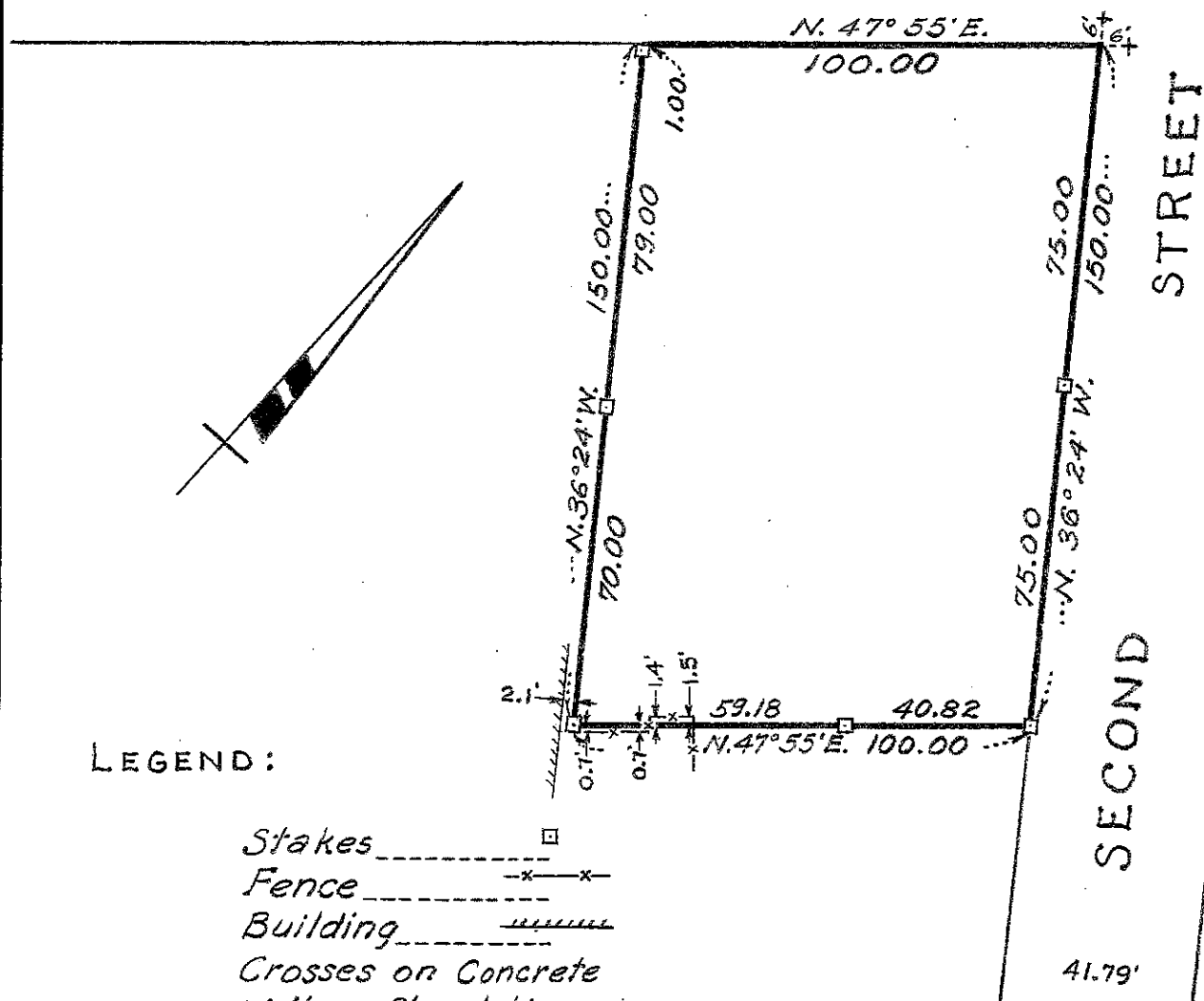

LEGEND:

- Stakes
- Fence
- Building
- Crosses on Concrete Walk on Street Lines
- extended

C.C.B. Jr.

Survey No. 3227