

Survey for MR. LLOYD R. RICH.  
 in the City of Hayward, Alameda County, California.  
 of Lot 42 and a portion of Lot 41, in Block 7,  
 "E. 14<sup>TH</sup>. ST. HOME SITES", etc. filed February 8, 1928,  
 in Book 18 of Maps at pages 56 and 57, in the office  
 of the County Recorder of Alameda County.

SCALE: 1 INCH = 30 FEET  
 Surveyed, May, 1952.

*John A. Mancini*  
 John A. Mancini, R. E. No. 1592  
 1279 "A" St., Hayward, California.

REFER:  
 F.B. 49, p. 61  
 Map 14-1  
 Survey 2932

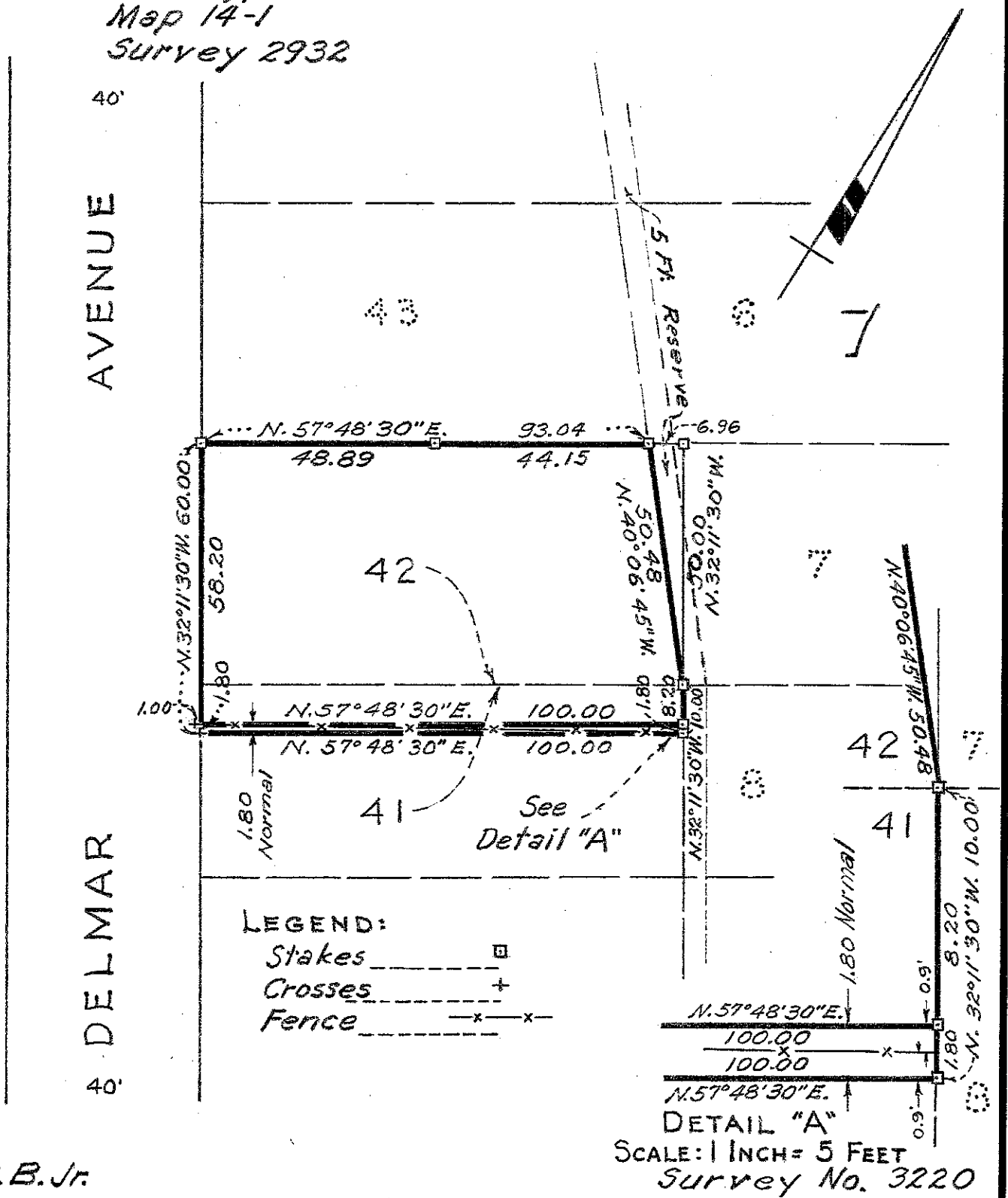

C.C.B. Jr.