

Survey for MR. G. L. MENNET
 in Eden Township, Alameda County, California.
 of Lot 119, "EAST FOURTEENTH STREET TRACT", etc.,
 filed May 20, 1925 in Book 4 of Maps, at page 73 in the
 office of the County Recorder of Alameda County.

SCALE: 1 INCH = 30 FEET
 Surveyed, May, 1952

John A. Mancini
 John A. Mancini, R.E. No. 1592
 1279 "A" St., Hayward, California.

REFER:
 F.B. 50, p. 68
 Map 10-11
 Survey 1539

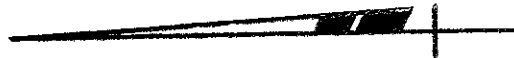

LEGEND:

Stakes _____ □
 Fence _____ -x-x-
 Cross _____ x

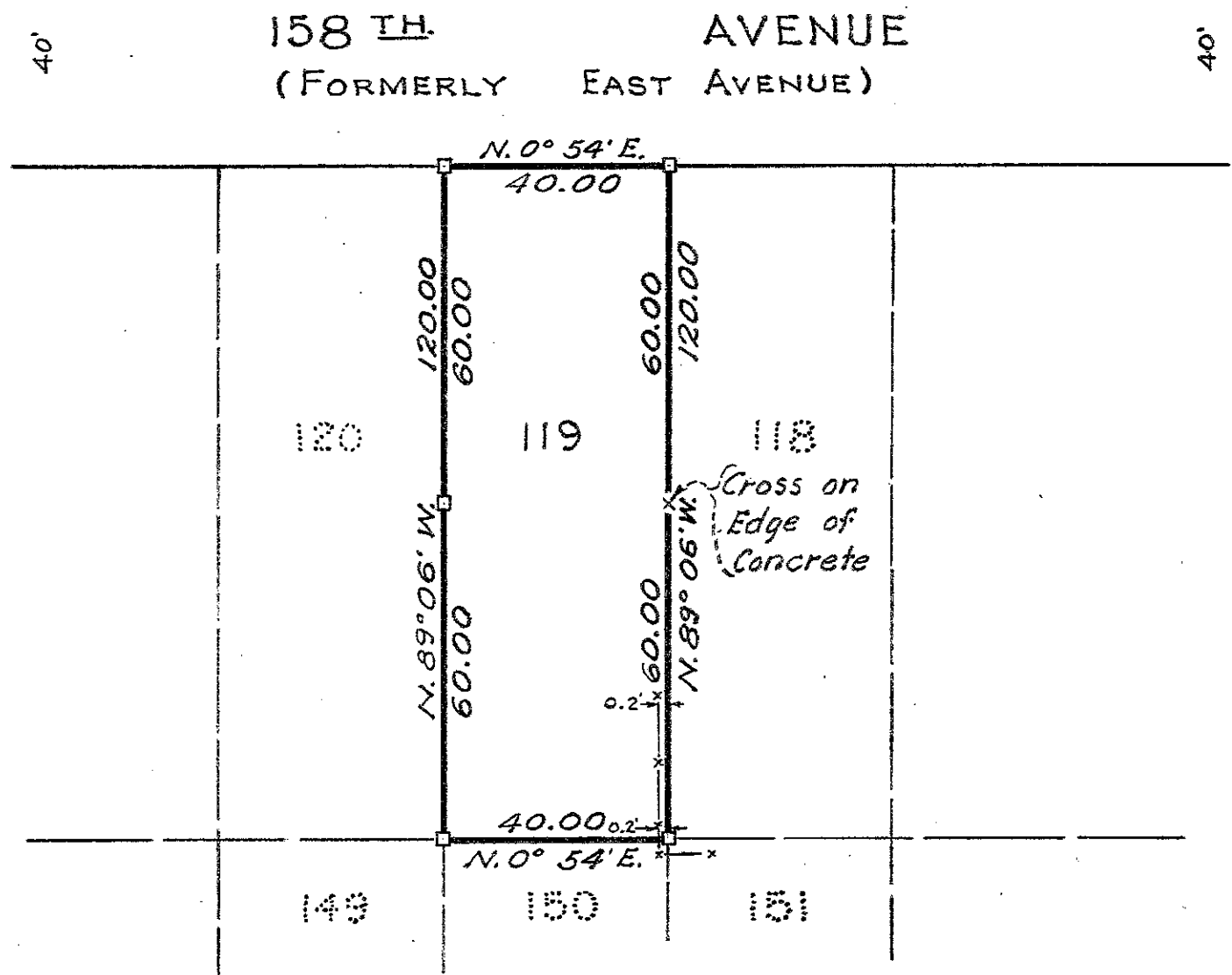

C.G.B. Jr.

Survey No. 3215