

Survey for MR. CLIFFORD E. HEBERLING
 in Eden Township, Alameda County, California.
 of a portion of Lot 35, "TRACT 566", etc., filed April
 16, 1940 in Book 24 of Maps, at page 17, in the office
 of the County Recorder of Alameda County.

SCALE: 1 INCH = 40 FEET
 Surveyed, May, 1952.

John A. Marcini
 John A. Marcini, R. E. No. 1592
 1279 "A" St., Hayward, Calif.

REFER:
 T-566

PARKER ROAD 50'

50'

REAMER

ROAD

50'

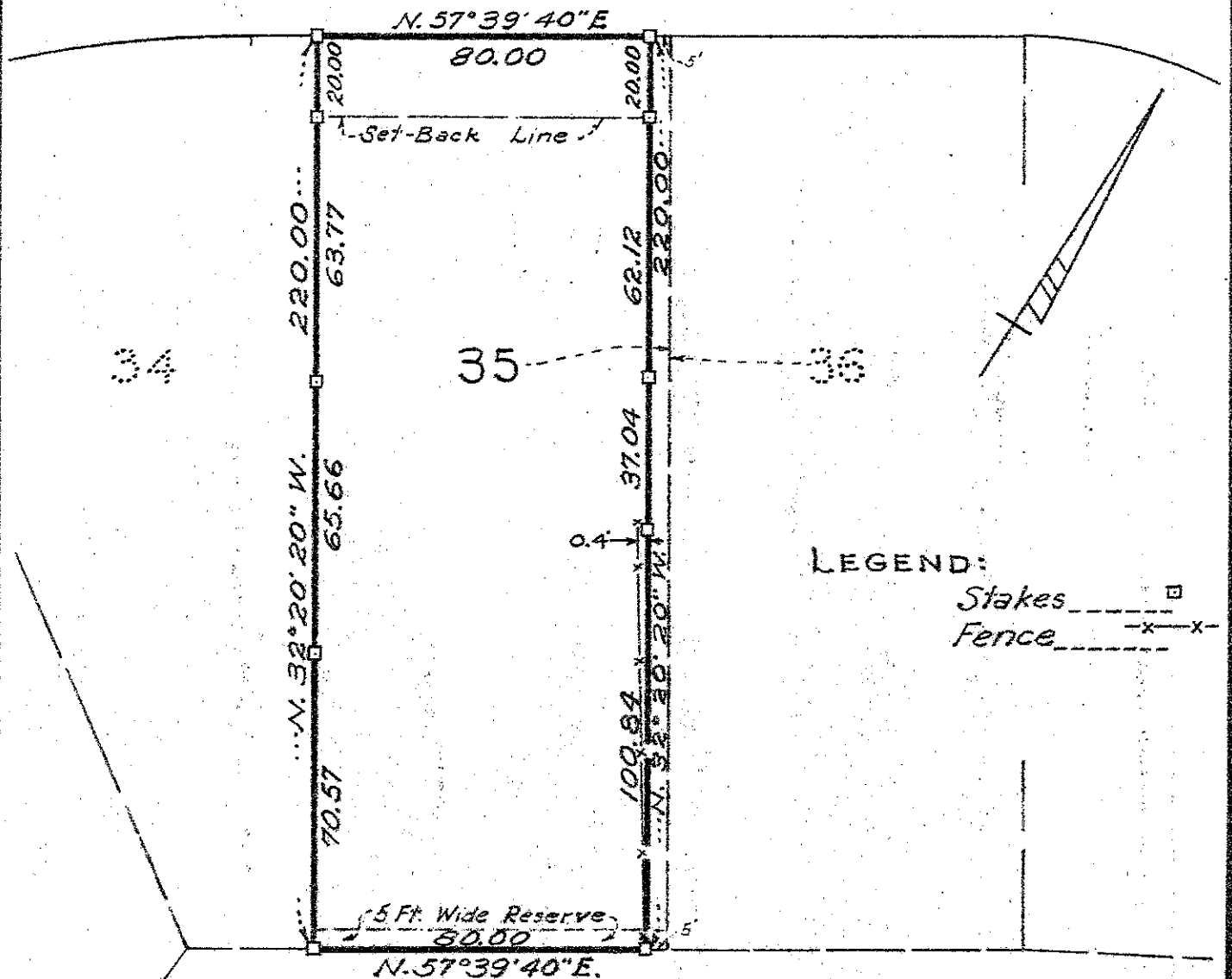

LEGEND:

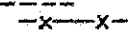
Stakes 
 Fence 

C.C.B. Jr.

Survey No. 3214