

Survey for MR. CLIFFORD E. HEBERLING  
 in Eden Township, Alameda County, California.  
 of a portion of Lot 35, "TRACT 566", etc., filed April  
 16, 1940 in Book 24 of Maps, at page 17, in the office  
 of the County Recorder of Alameda County.

SCALE: 1 INCH = 40 FEET  
 Surveyed, June, 1952.

REFER:

F.B. 38, p48  
 Map T-566

*John A. Marcini*  
 John A. Marcini, R. E. No. 1592  
 1279 "A" St., Hayward, Calif.

PARKER ROAD 50'

50' REAMER ROAD 50'

50'

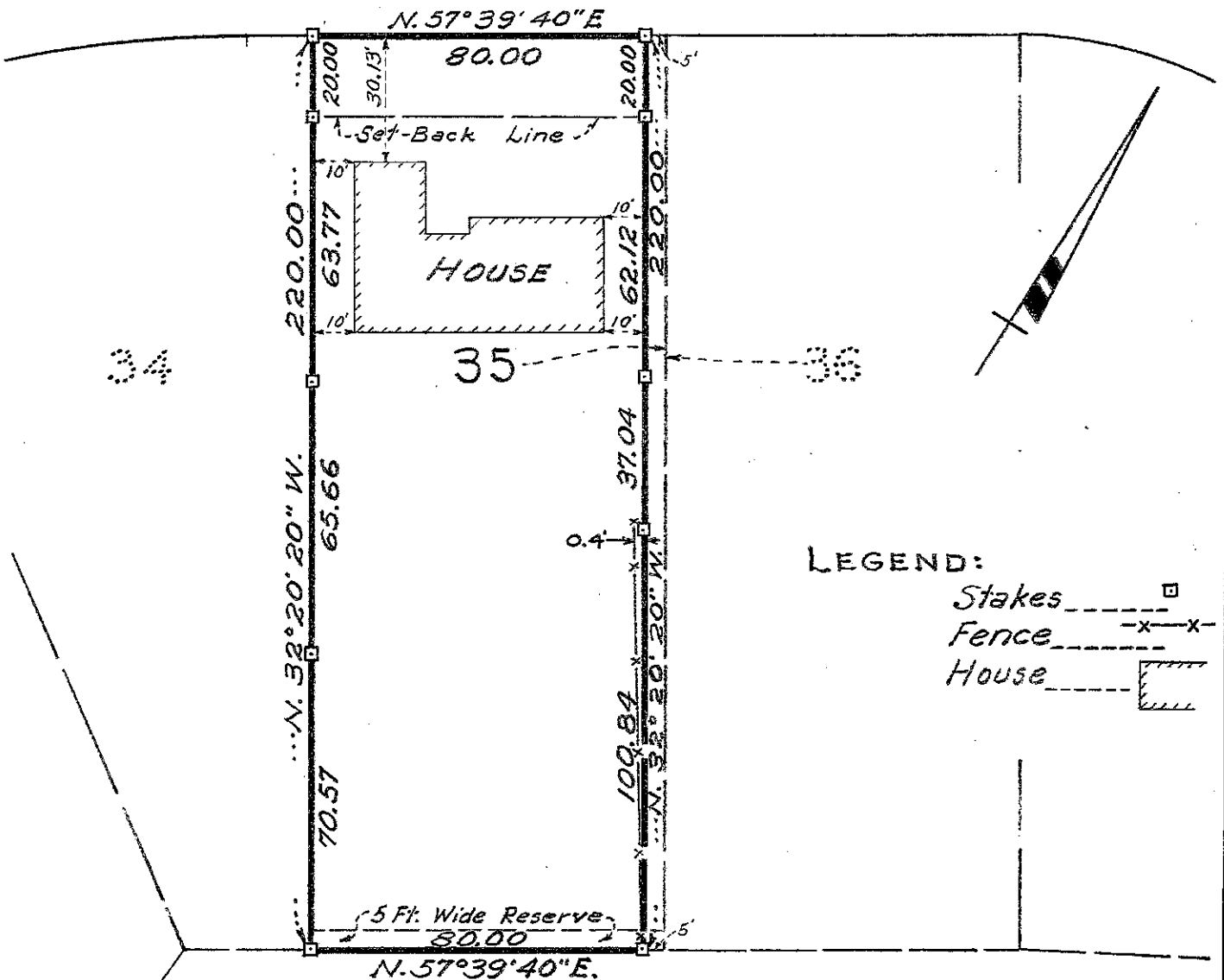

LEGEND:

- Stakes  $\square$
- Fence  $-x-x-$
- House  $\square$  (with hatched interior)

C.C.B. Jr.

Survey No. 3214-A