

Survey for MR. NATHAN S. LEE.
 in Eden Township, Alameda County, California.
 of Lot 143, "MAP OF CHERRYLAND", etc., filed March 29,
 1911 in Book 26 of Maps, at page 18, in the office of
 the County Recorder of Alameda County.

SCALE: 1 INCH = 50 FEET
 Surveyed, May, 1952

REFER:

F.B. 37, p. 51
 Map 4-9

John A. Mancini
 John A. Mancini, R.E. No. 1592
 1279 "A" St., Hayward, California.

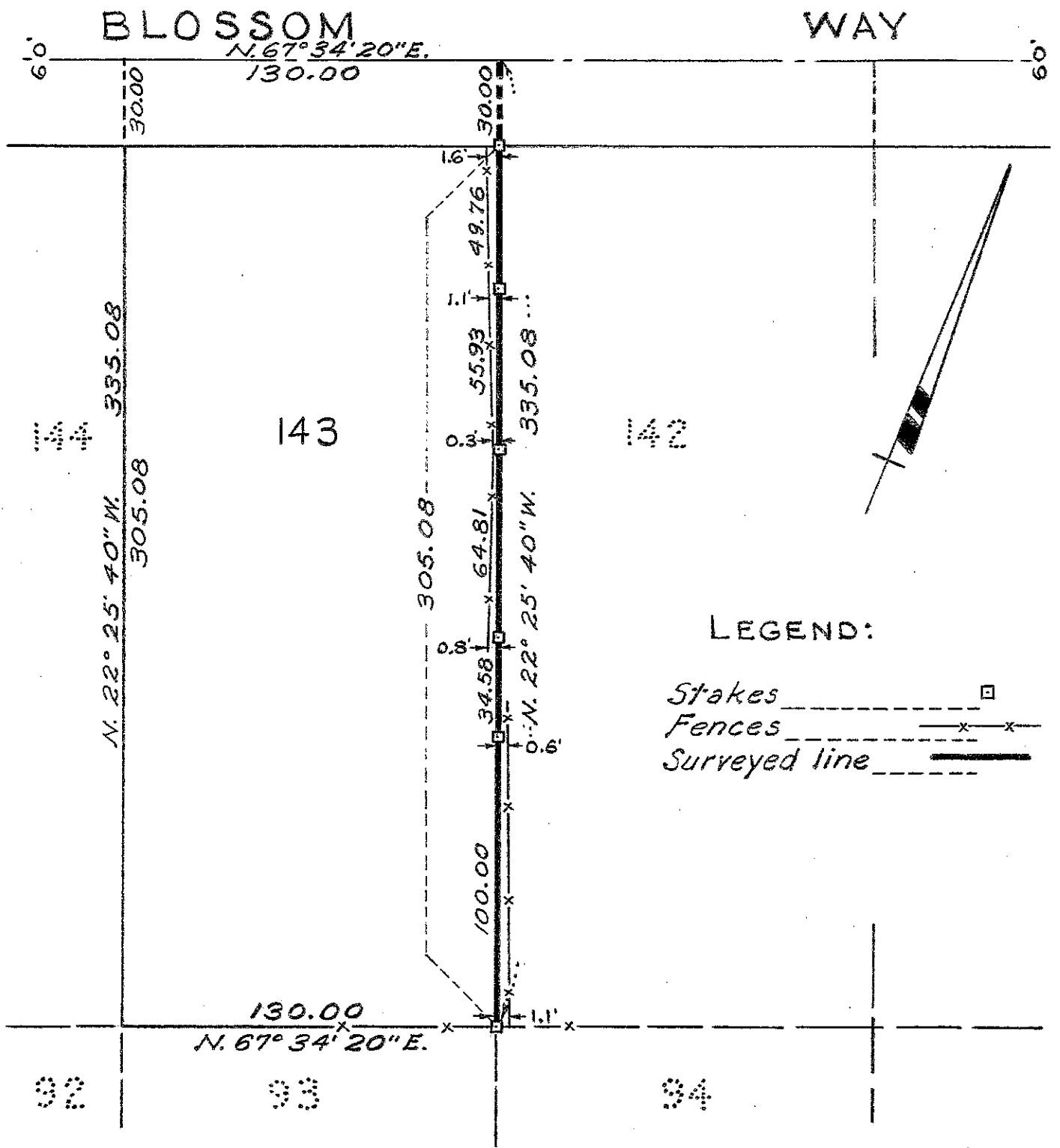

C.C.B. Jr.

Survey No. 3212