

Survey for MR. WILLIAM G. EDELL  
of property in Eden Township, Alameda County, Calif.

SCALE: 1 INCH = 40 FEET  
Surveyed, May, 1952.

*John A. Mancini*  
John A. Mancini, R.E. No. 1592  
1279 "A" St., Hayward, Calif.

REFER:

F.B. 37 p. 38  
Survey No. 1545,  
2187 & 2356.

60'  
ASHLAND AVENUE OR  
COUNTY ROAD NO. 2552

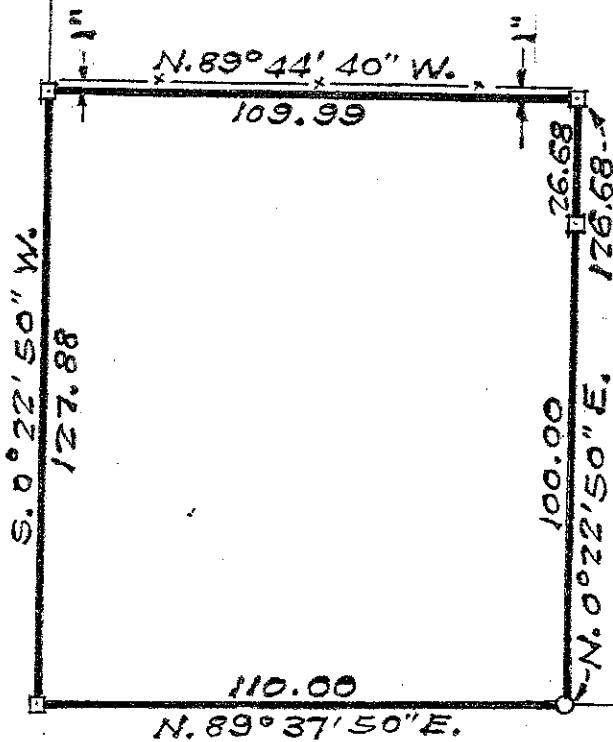

66'

LEWELLING BOULEVARD  
OR COUNTY ROAD No. 558

66'

LEGEND

Stakes \_\_\_\_\_ □

Iron Pipe \_\_\_\_\_ ○

Fence \_\_\_\_\_ x x

E.M.D.

Survey No. 3702