

Survey for MR. FRANK J. RANELLA.  
 in Eden Township, Alameda County, California.  
 of a portion of Block 8, "HAYWARD ACRES", etc.,  
 filed June 3, 1915 in Book 28 of Maps, at page 96  
 in the office of the County Recorder of Alameda  
 County.

SCALE: 1 INCH = 50 FEET  
 Surveyed, May, 1952

REFER:

F. B. 51, p. 47.  
 Map 1-11  
 Surveys 234, 2629

*John A. Mancini*  
 John A. Mancini, R.E. No. 1592  
 1279 "A" St., Hayward, California.

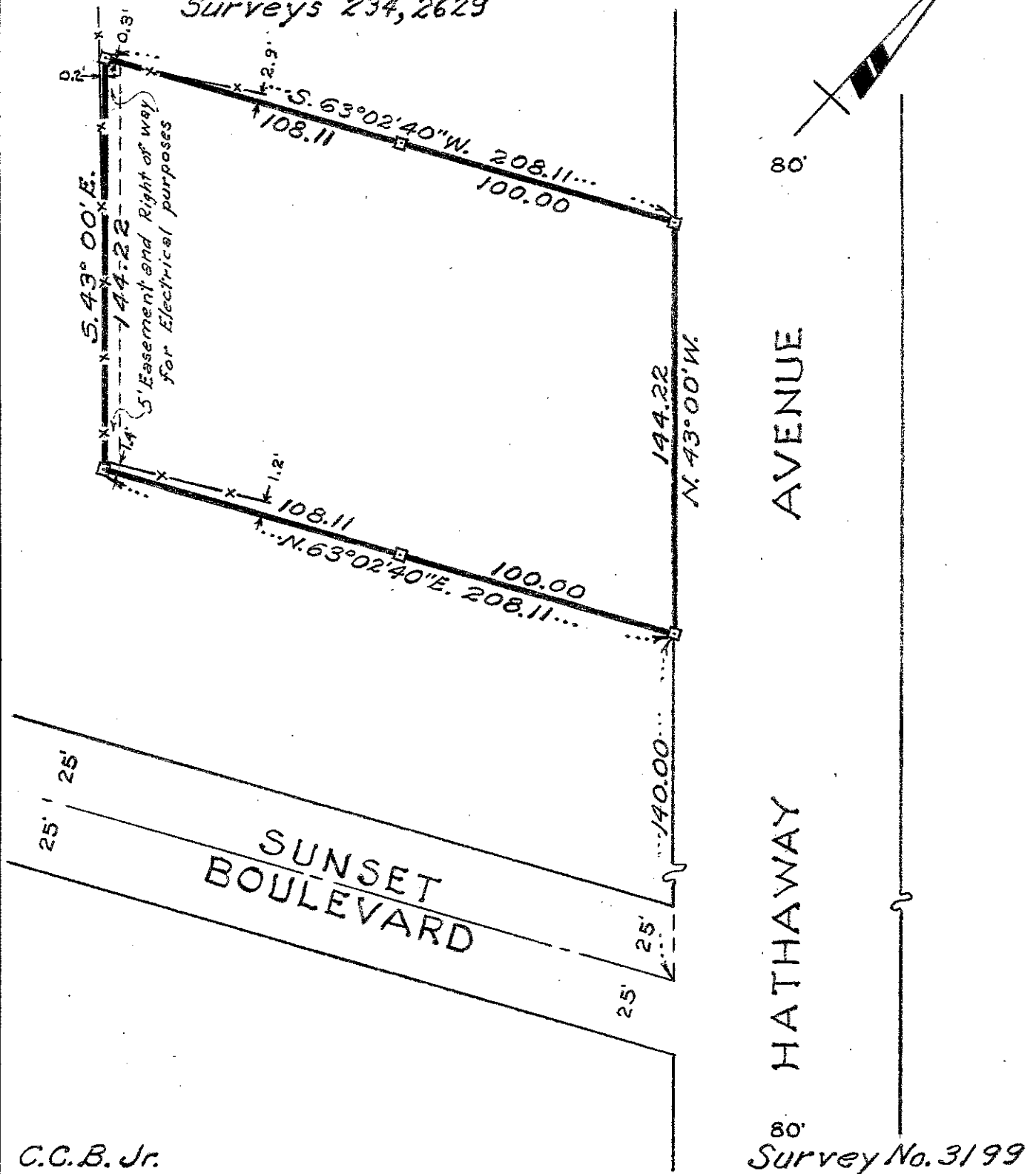

C.C.B. Jr.

Survey No. 3199