

Survey for MRS. IRENE CAHILL
 in Eden Township, Alameda County, California.
 of Lots 15 and 16, Block 10, "RE-SUBDIVISION HAYWARD
 CITY TRACT", etc., filed March 1, 1915, in Book 28 of
 Maps, at page 90 in the office of the County Recorder
 of Alameda County.

SCALE: 1 INCH = 40 FEET
 Surveyed, March, 1952

John A. Mancini
 John A. Mancini, R.E. No. 1592
 1279 "A" St., Hayward, California

REFER

F.B. 36 p. 72
 Survey 3020
 Map T-19-2

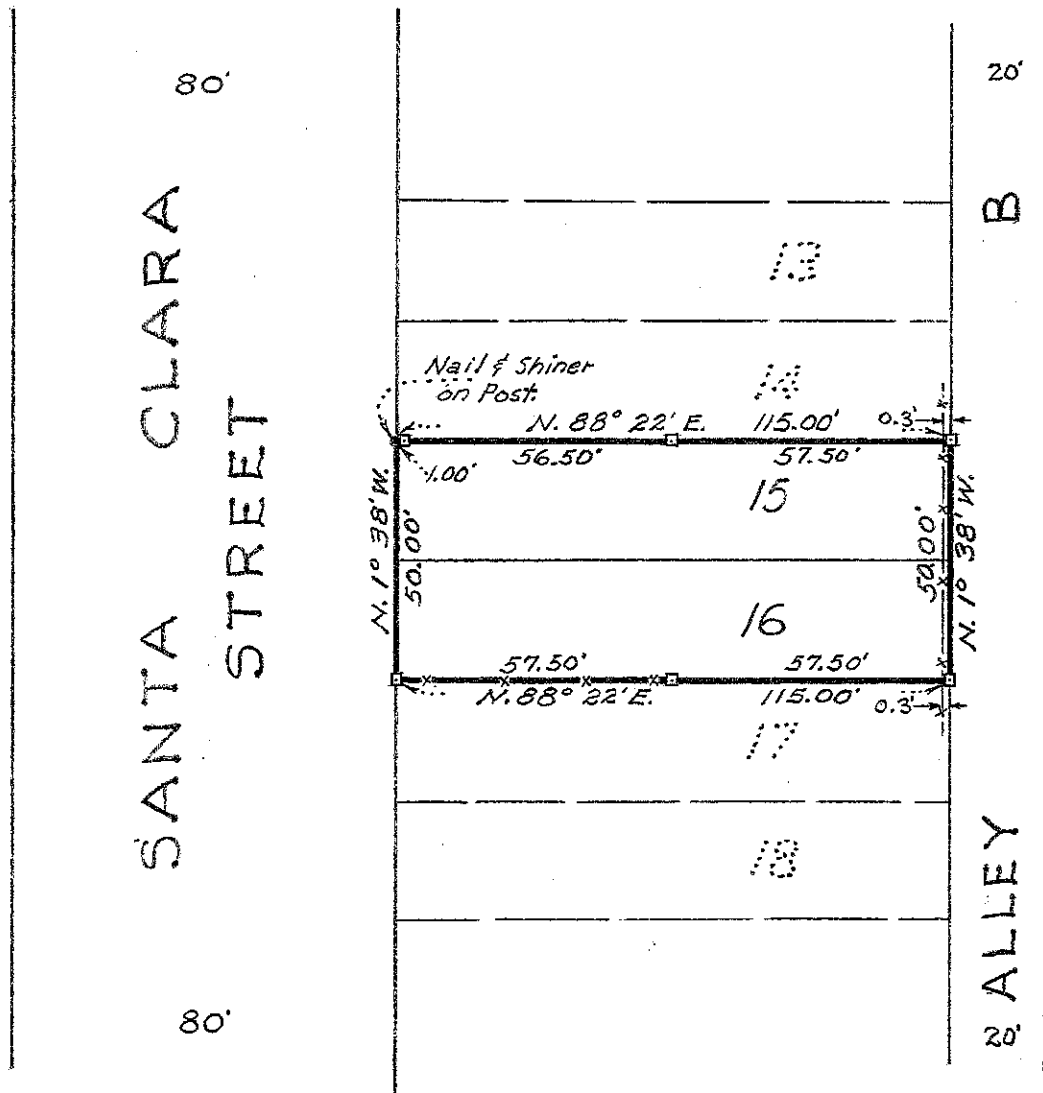

LEGEND:

Stakes
 Nail & Shiner on Post
 Fences

C.C.B. Jr.

Survey No. 3163