

Survey for Mr. LESLIE J. EMERY

in Eden Township, Alameda County, Calif.
of Lot 26, in Block "B", "EAST OAKLAND
TERRACE", filed December 23, 1925 in Book 5
of Maps at pages 42 and 43, in the office of
the County Recorder of Alameda County.

Scale 1 Inch = 50 Feet
Surveyed June 5, 1952

John A. Mancini
John A. Mancini, R.E. No. 1592
1279 "A" St. Hayward, Calif.

Refer:
F.B. 29, p. 79
Survey 2272, 3136
Map 9-13

Legend:
Stakes --- □
Fence --- x-x-x-x

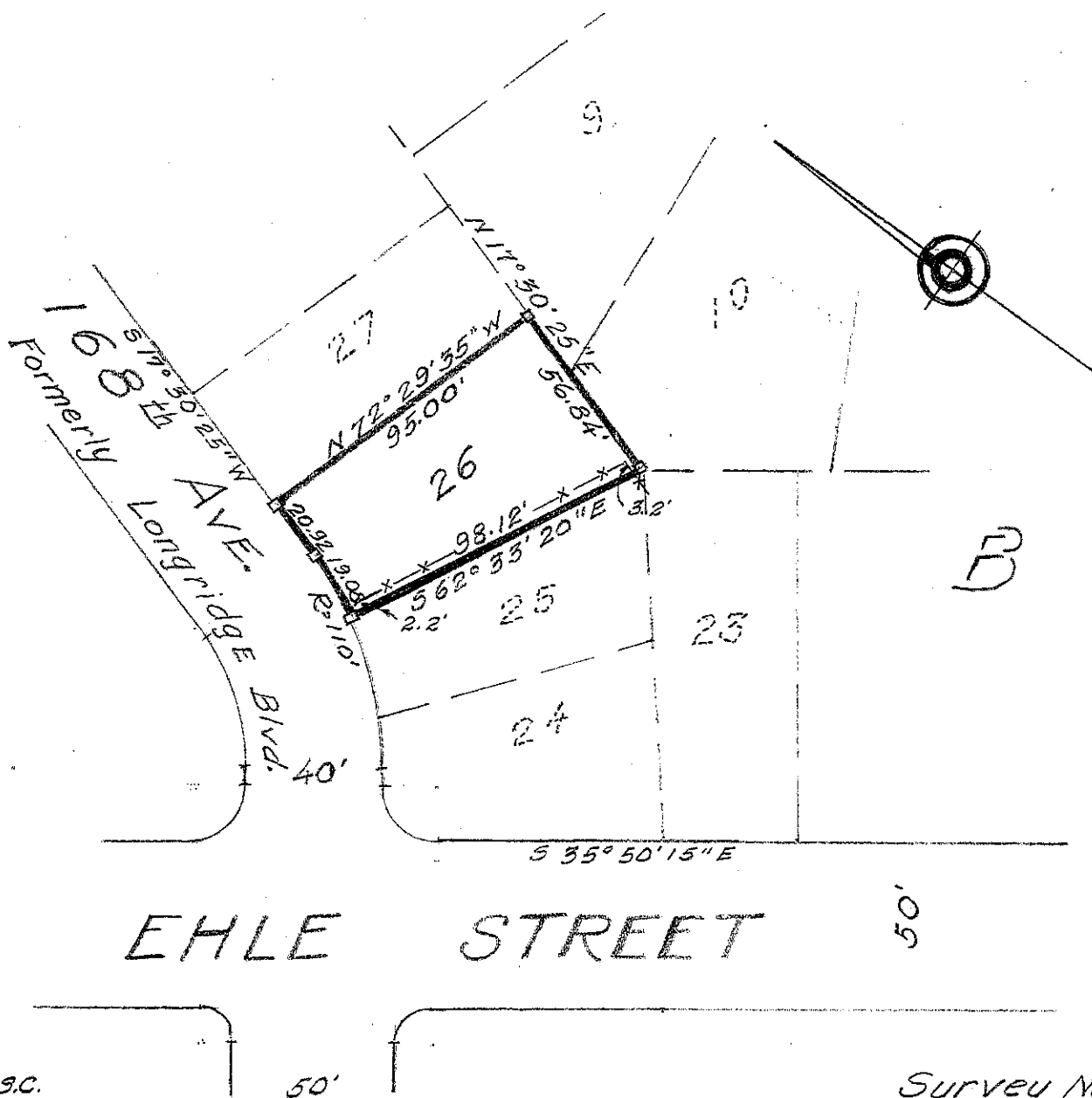

S.C.

Survey No. 3136A