

Survey for MR. CHARLES DANFORTH  
 in Eden Township, Alameda County, California.  
 of a portion of the 1.41 acre tract of land described in the  
 deed by Stanley M. Davis and Ruth Wood Davis to Charles  
 E. Ferry and Elaine M. Ferry dated February 8, 1934 and  
 recorded February 10, 1934 in Book 2996 of Official  
 Records of Alameda County, at page 358, under Recorder's  
 Series No. EE-6135.



SCALE: 1 INCH = 40 FEET  
 Surveyed, February, 1952

*John A. Mancini*  
 John A. Mancini, R.E. No. 1592  
 1279 "A" St., Hayward, California.

REFER:

F.B. 29, p. 72  
 Survey 1284-A  
 Map 9-19

LEGEND:

Stakes   
 Fences 

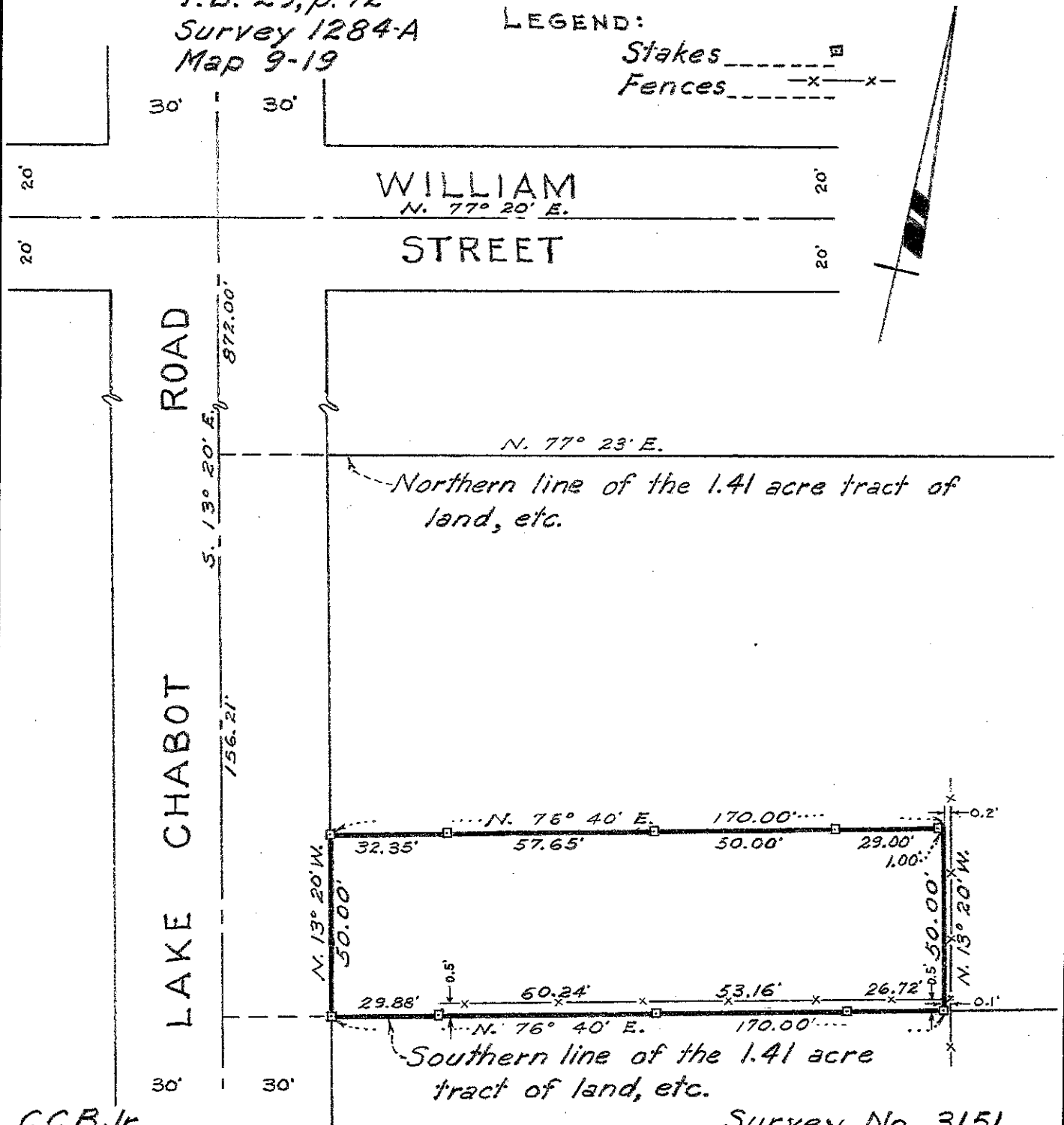

C.C.B., Jr.

Survey No. 3151