

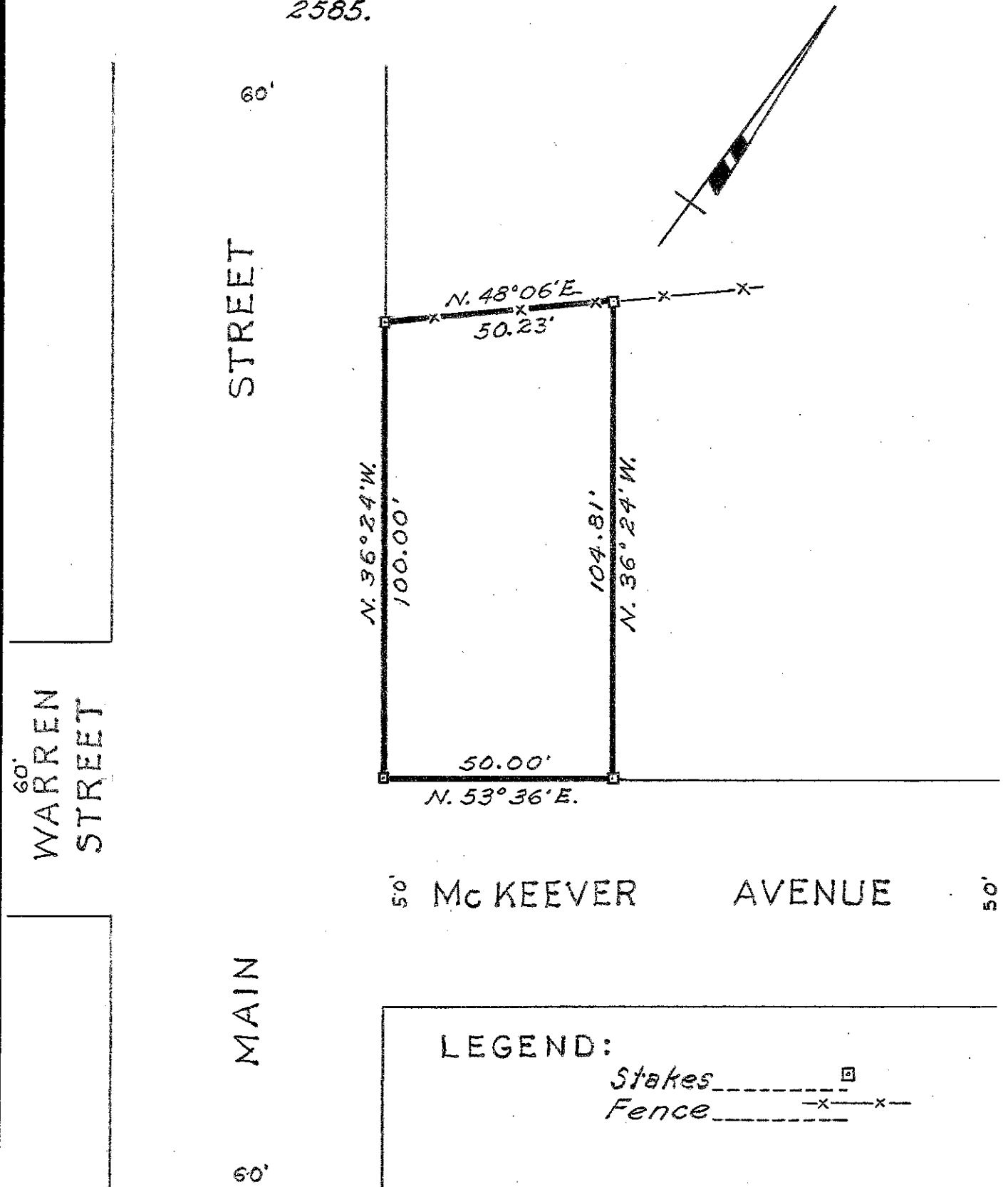

Survey for DR. H. G. CROCKETT
 in the City of Hayward, Alameda County, California.
 SCALE: 1 INCH = 30 FEET
 Surveyed, December, 1951

REFER:
 F.B. 131, p. 9
 Survey 2498, 2506,
 2585.

John A. Mancini
 John A. Mancini, R.E. No. 1592
 1279 "A" St., Hayward, California.



LEGEND:

Stakes 
 Fence 

C. G. B. Jr.

Survey No. 3119