

Survey for MR. CARL G. LASSEN
 in Eden Township, Alameda County, California.
 of a portion of Lot 1, in Block "4", in "TRACT 699",
 etc., Filed October 29, 1947, in Book 27 of Maps,
 at page 58, in the office of the County Recorder of
 Alameda County.

SCALE: 1 INCH = 30 FEET
 Surveyed, November, 1951

John A. Mancini
 John A. Mancini, R.E. No. 1592
 1151 "A" St., Hayward, Calif.

REFER:
 F.B. 162 p. 40241
 Map Tract 699

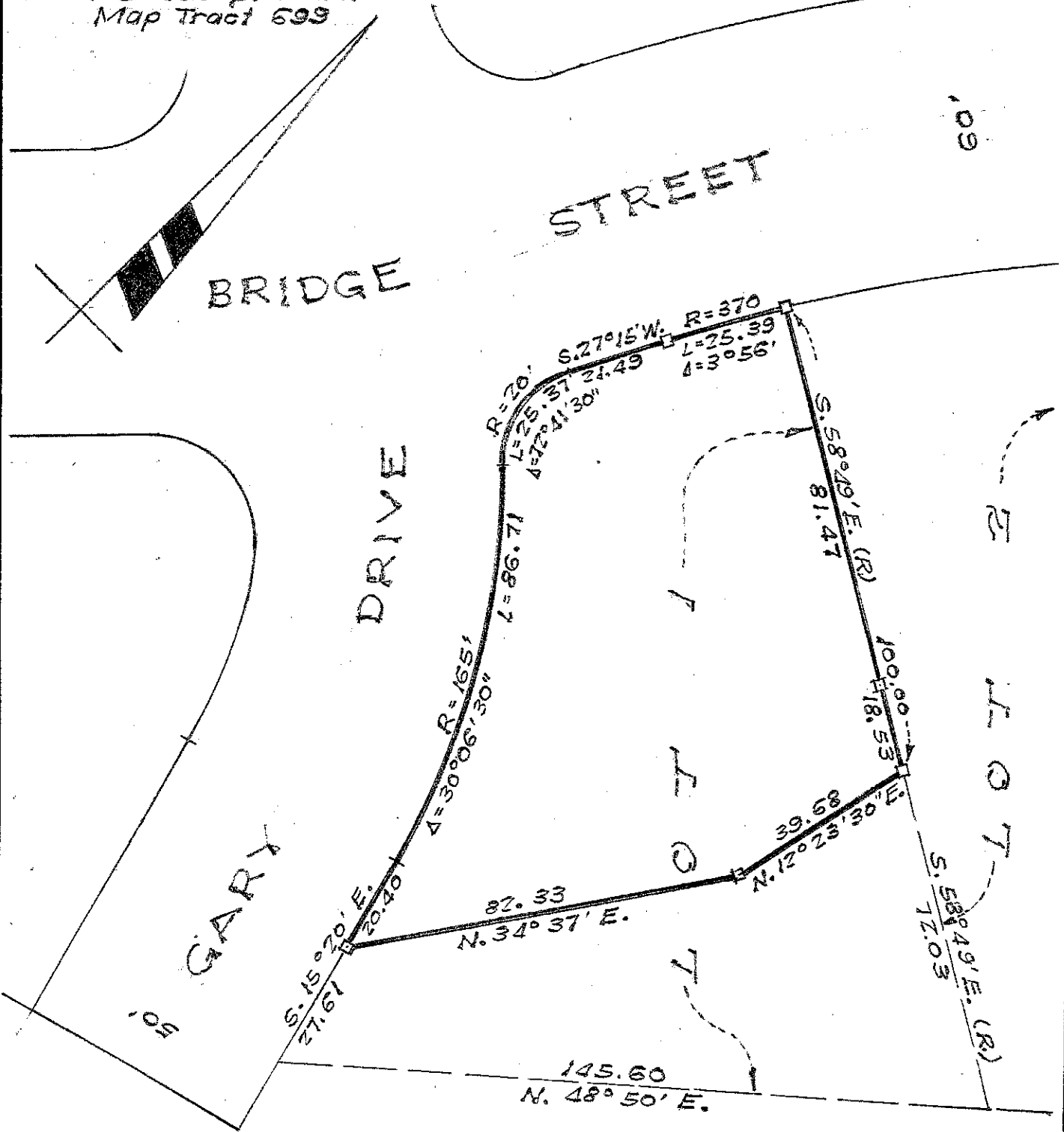

LEGEND:
 Stakes ----- II