

Survey for MR. C. R. HOUSE
 in Eden Township, Alameda County, California.
 of a portion of Plot "D", "SUBDIVISION OF A.S. JONES RANCH",
 etc., filed July 9, 1908 in Book 24 of Maps, at page 11 in
 the office of the County Recorder of Alameda County.
 SCALE: 1 INCH = 60 FEET
 Surveyed, October, 1951.

John A. Mancini
 John A. Mancini, R. E. No. 1592
 1161 "A" St., Hayward, California.

REFER:
 F.B. 49, p. 56.
 Map T-25
 Surveys 3061 & 3070

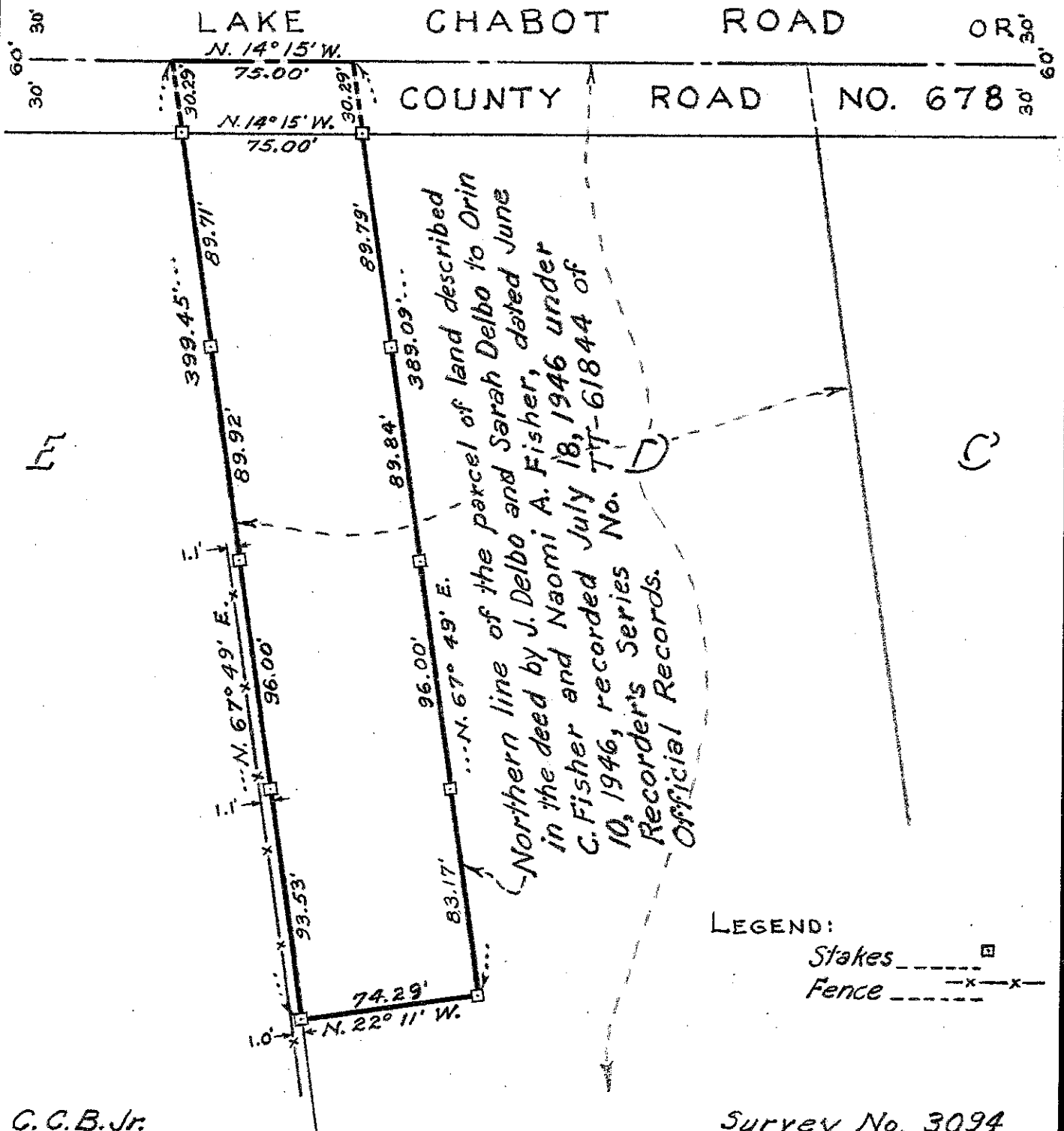

C. C. B. Jr.

Survey No. 3094