

Survey for MR. W. L. HALL
 in Washington Township, Alameda County, California.
 of Lot 16, "TRACT 607", etc., filed July 16, 1941 in Book 19 of
 Maps, at pages 18 and 19, in the office of the County
 Recorder of Alameda County.

SCALE: 1 INCH = 50 FEET
 Surveyed, September, 1951

John A. Mancini
 John A. Mancini, R. E. No. 1592
 1161 "A" St., Hayward, California

REFER:
 F.B. 51, p. 40
 Map T-607

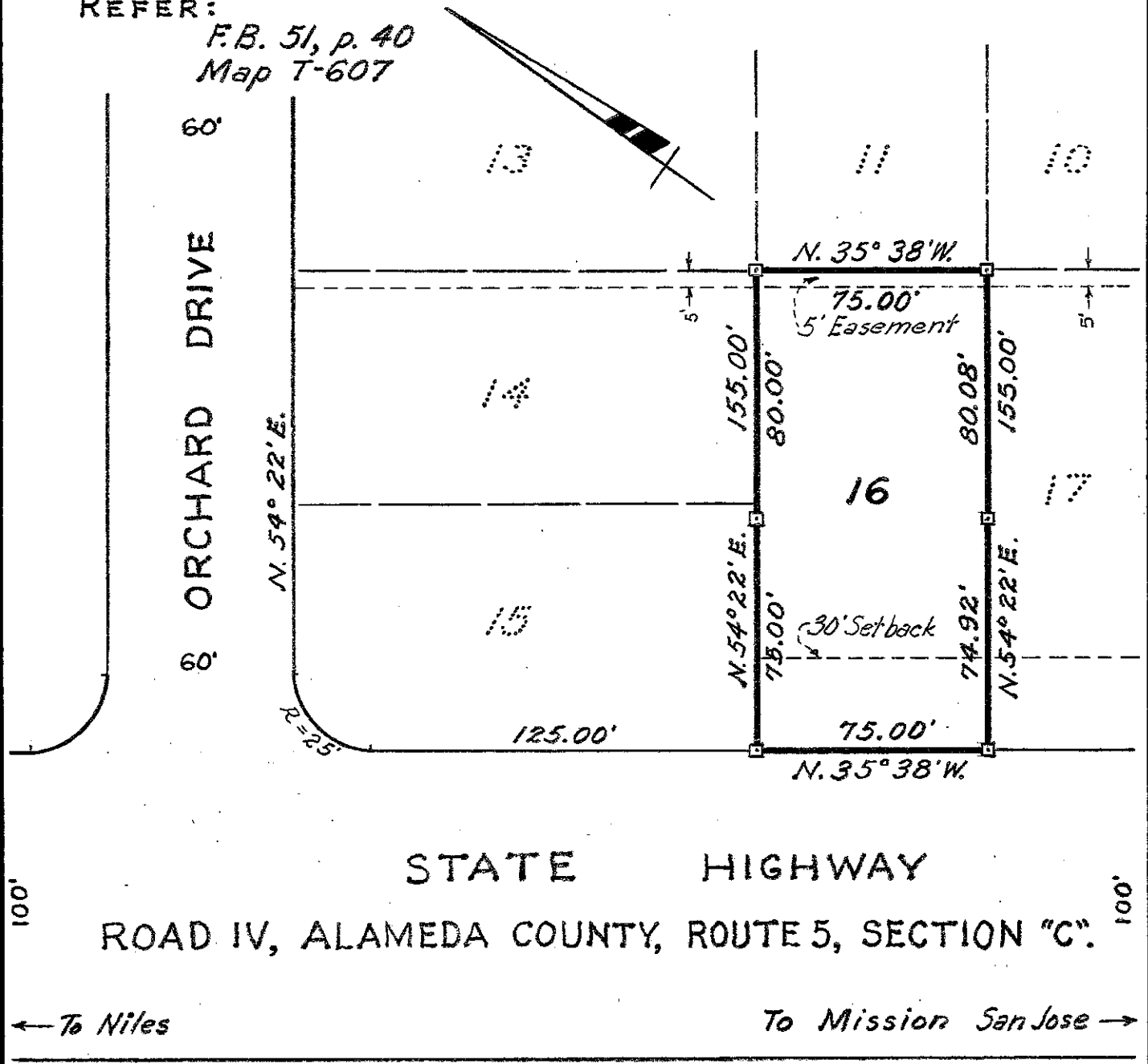

LEGEND:
 Stakes _____ □

C.C.B.Jr.

Survey No. 3084