

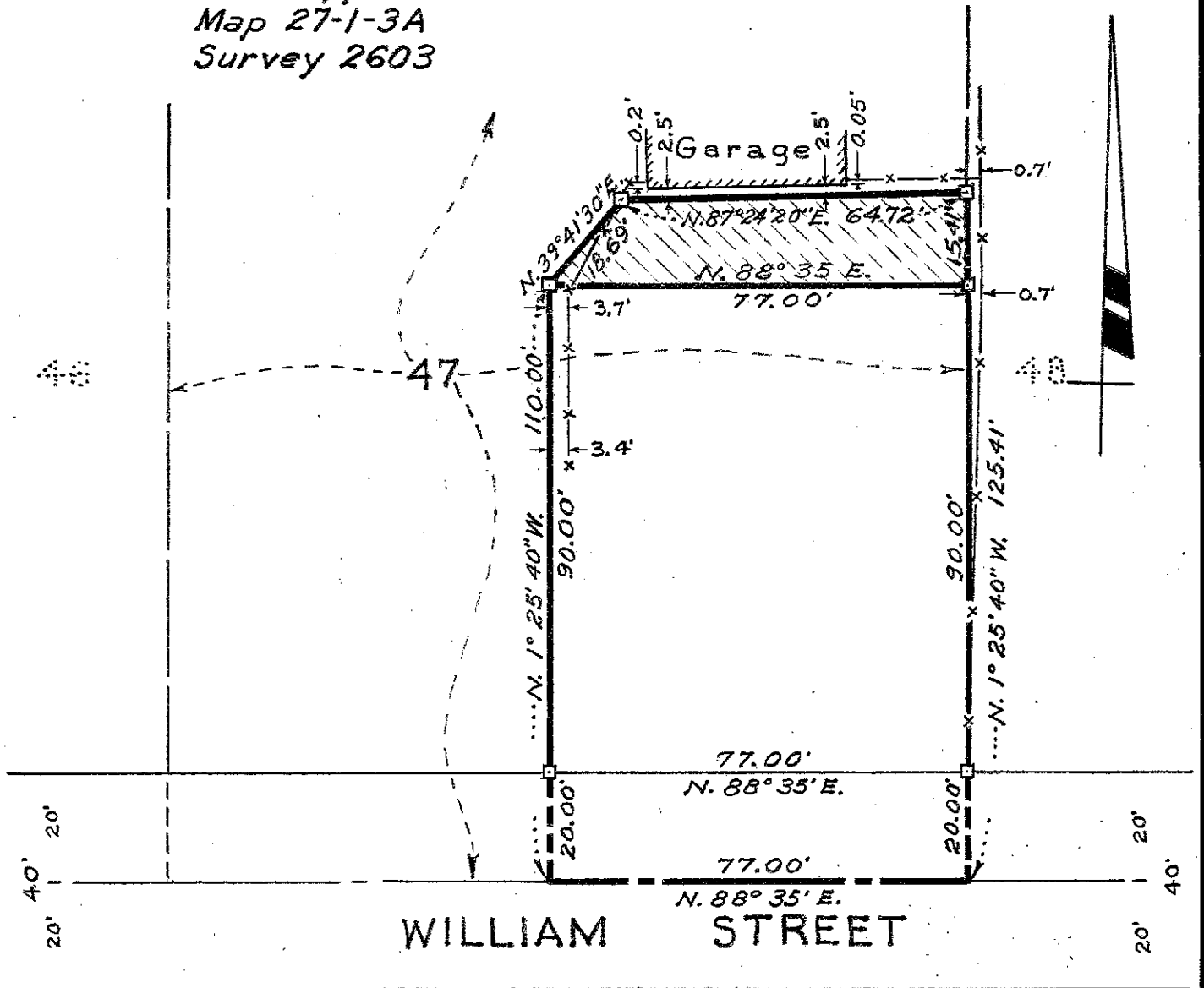

Survey for MR. GLENN N. HAMMOND  
 in Eden Township, Alameda County, California.  
 of a portion of Lot 47, "ANITA L. STANTON TRACT", etc.,  
 filed October 8, 1907 in Book 23 of Maps, at page 41, in the  
 office of the County Recorder of Alameda County.

SCALE: 1 INCH = 30 FEET  
 Surveyed, August, 1952

*John A. Mancini*  
 John A. Mancini, R.E. No. 1592  
 1279 "A" St., Hayward, California.

REFER:  
 F.B. 37, p. 46  
 Map 27-1-3A  
 Survey 2603



LEGEND:  
 Stakes   
 Fences 

C.C.B. Jr.

Survey No. 3083-A