

Survey for MR. GLENN N. HAMMOND
 in Eden Township, Alameda County, California.
 of a portion of Lot 47, "ANITA L. STANTON TRACT", etc.,
 filed October 8, 1907 in Book 23 of Maps, at page 41, in the
 office of the County Recorder of Alameda County.

SCALE: 1 INCH = 30 FEET
 Surveyed, October, 1951

John A. Mancini
 John A. Mancini, R.E. No. 1592
 1161 "A" St., Hayward, California.

REFER:
 F.B. 37, p. 46
 Map 27-1-3A
 Survey 2603

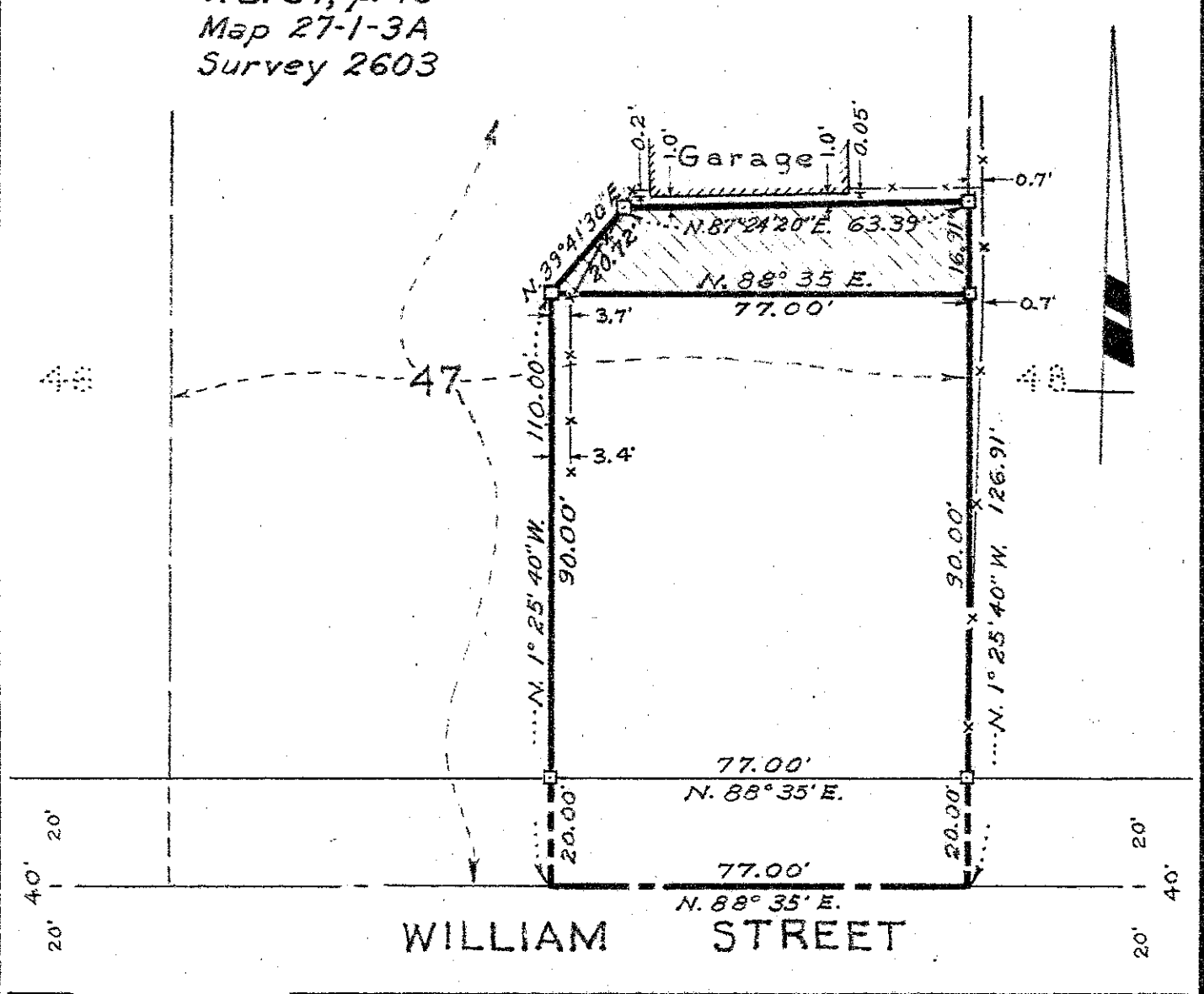

WILLIAM STREET

ANITA AVENUE

LEGEND:
 Stakes \square
 Fences $-x-x-$

C.C.B.Jr.

Survey No. 3083