

VOID

Survey for MR. GLENN N. HAMMOND
in Eden Township, Alameda County, California.
of a portion of Lots 46 and 47, "ANITA L. STANTON
TRACT", etc., filed October 8, 1907 in Book 23 of Maps,
at page 41, in the office of the County Recorder of
Alameda County.

SCALE: 1 INCH = 60 FEET
Surveyed, September, 1951
REFER:

John A. Mancini
John A. Mancini, R.E. No. 1592
1161 "A" St., Hayward, California.

F.B. 37, p. 46
Map 27-1-3A
Survey 2603

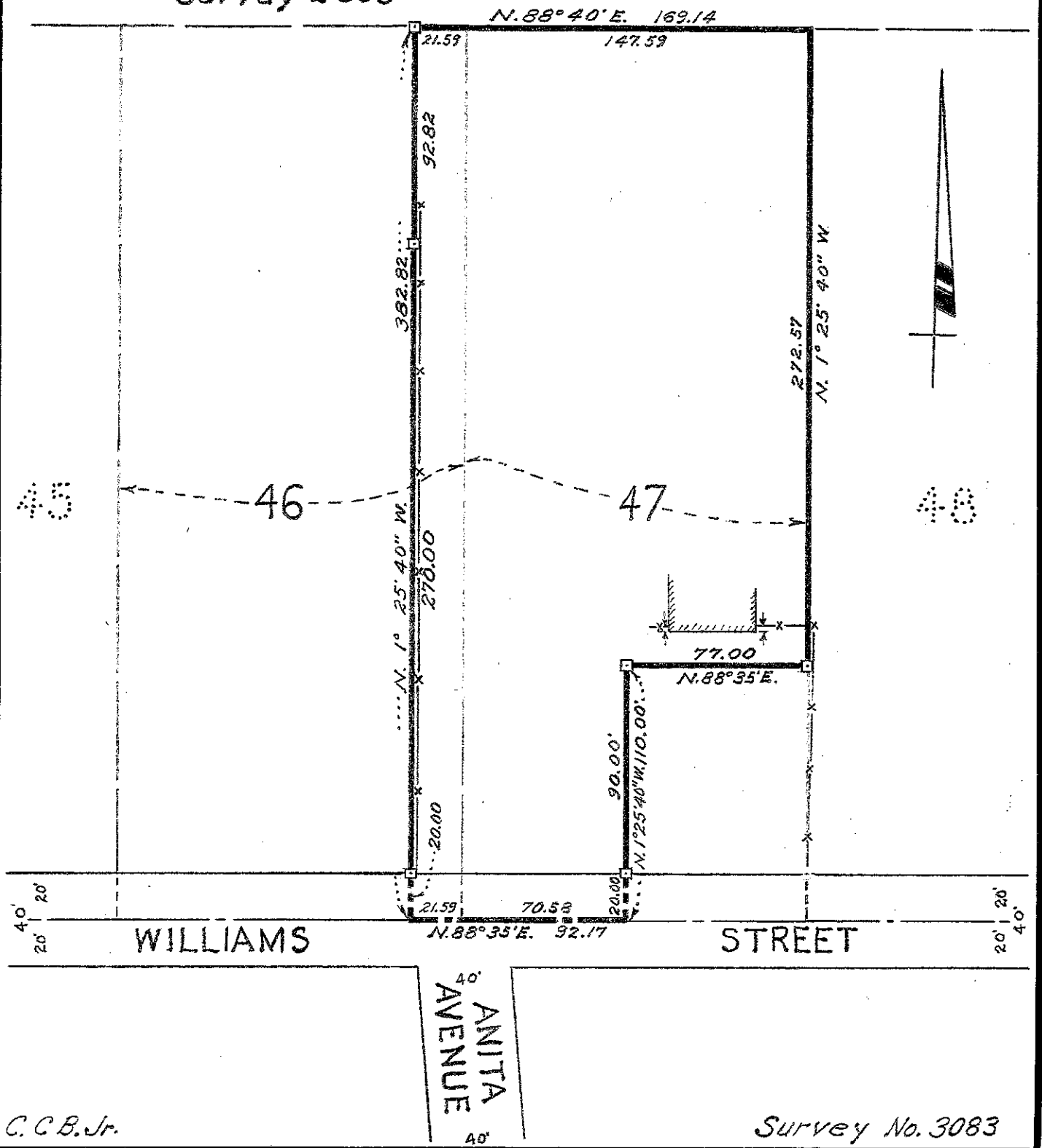

C. C. B. Jr.

Survey No. 3083