

Survey for MR. LOREN D. NYSTROM.  
 in Eden Township, Alameda County, California.  
 of Lot 12, Block 9, "AMENDED MAP OF A PORTION OF  
 THE HAYWARD CITY TRACT", etc., filed November 6,  
 1907, in Liber 23 of Maps, at page 50, in the office of  
 the County Recorder of Alameda County.  
 SCALE: 1 INCH = 50 FEET  
 Surveyed, September, 1951

REFER:

F.B. 51, p. 39.  
 Maps, T-1018, 1-3C  
 Survey 3020

John A. Mancini, R.E. No. 1592  
 1161 "A" St., Hayward, California.

50'

80'

EL DORADO

AVENUE

80'

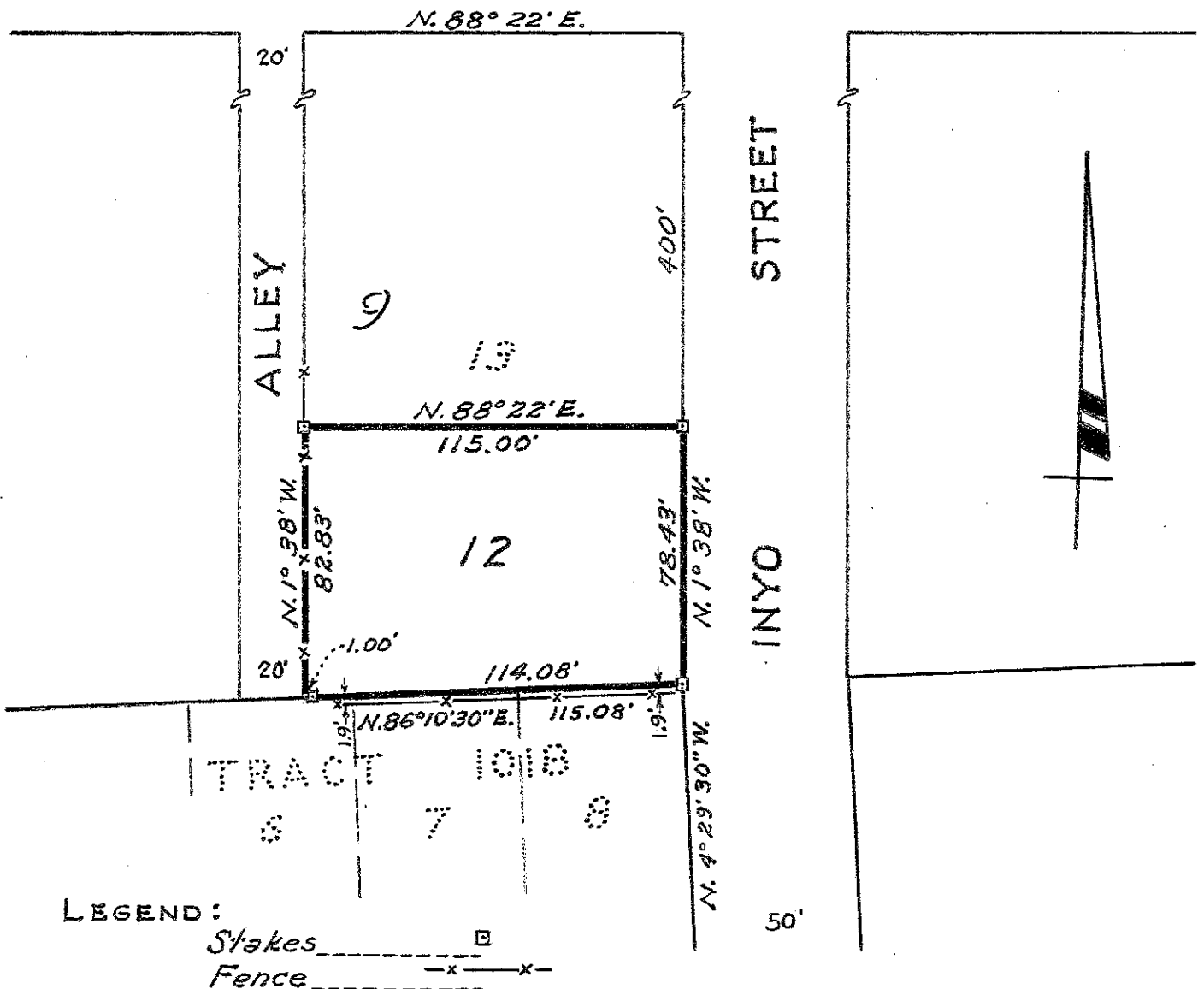

INYO STREET

50'

C.C.B.Jr.

Survey No. 3078