

Survey for MR. S. W. NIEDA
 in Eden Township, Alameda County, California.
 of a portion of Plot "A" "SUBDIVISION OF A. S. JONES RANCH";
 filed July 9, 1908 in Book 24 of Maps, at page 11, in the
 office of the County Recorder of Alameda County.
 SCALE: 1 INCH = 40 FEET
 Surveyed, August, 1951.

John A. Mancini, R. E. No. 1592
 1161 "A" St., Hayward, California.

REFER:
 F.B. 49, p. 53.
 Map T-25
 Survey 3061.

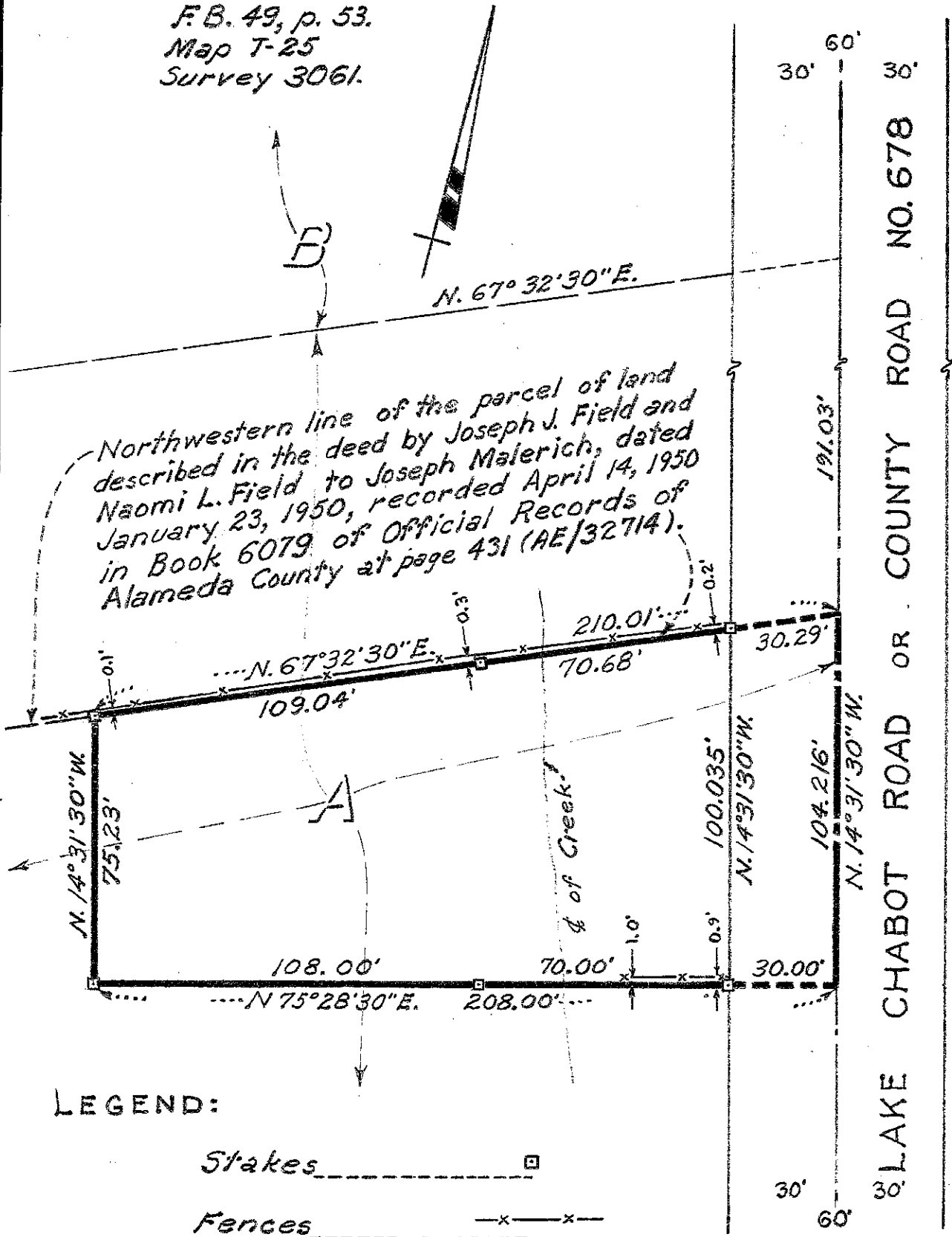

LEGEND:

Stakes 
 Fences 

C.C.B. Jr.

Survey No. 3070