

Survey for MR. JOAQUIN LEMOS.
 in the City of Hayward, Alameda County, California.
 of Lot 31, "RE-SUBDIVISION OF BLOCKS "A" & "B", MEEK
 ESTATE ORCHARDS", etc., filed April 24, 1922 in Book
 7 of Maps, at page 96, in the office of the County
 Recorder of Alameda County.

SCALE: 1 INCH = 40 FEET
 Surveyed, August, 1951.

John A. Mancini, R. E. No. 1592
 1161 "A" St., Hayward, California.

REFER:

F.B. 6, p. A
 Surveys 576, 2074
 Map T-28

VALLEJO STREET
 50'
 N. 43° 37' W.
 50'

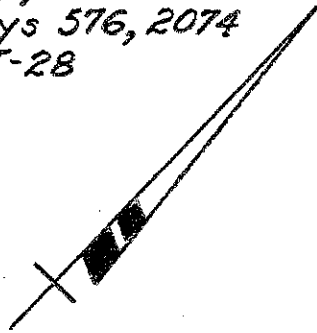

LEGEND:

- Stakes □
- Cross on conc. Walk +
- Fences -x-x-
- House ▨

70' SUNSET BOULEVARD 70'

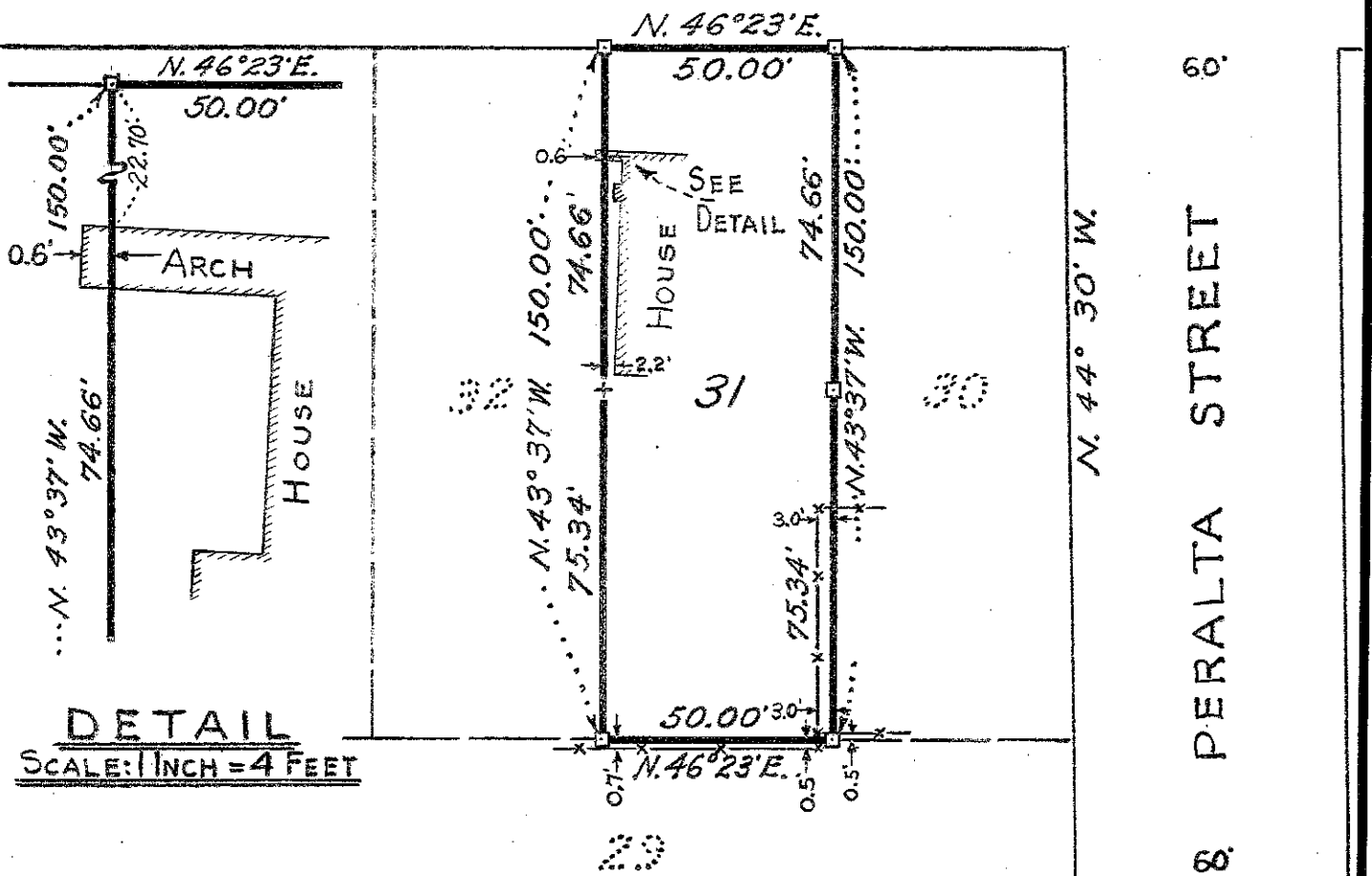

C.C.B. Jr.

Survey No. 3069