

Survey for MR. SANTIAGO CARRION.
 in Eden Township, Alameda County, California.
 of Lots 21 and 22, in Block "F", "MAP OF THE ORCHARD
 TRACT", filed June 18, 1907, in Book 23 of Maps, at
 page 11, in the office of the County Recorder of
 Alameda County.

SCALE: 1 INCH = 50 FEET
 Surveyed, August, 1951.

John A. Mancini
 John A. Mancini, R. E. 1592
 1161 "A" St., Hayward, California.

REFER:

F. B. 37, p. 39
 Survey 2604
 Map T-64

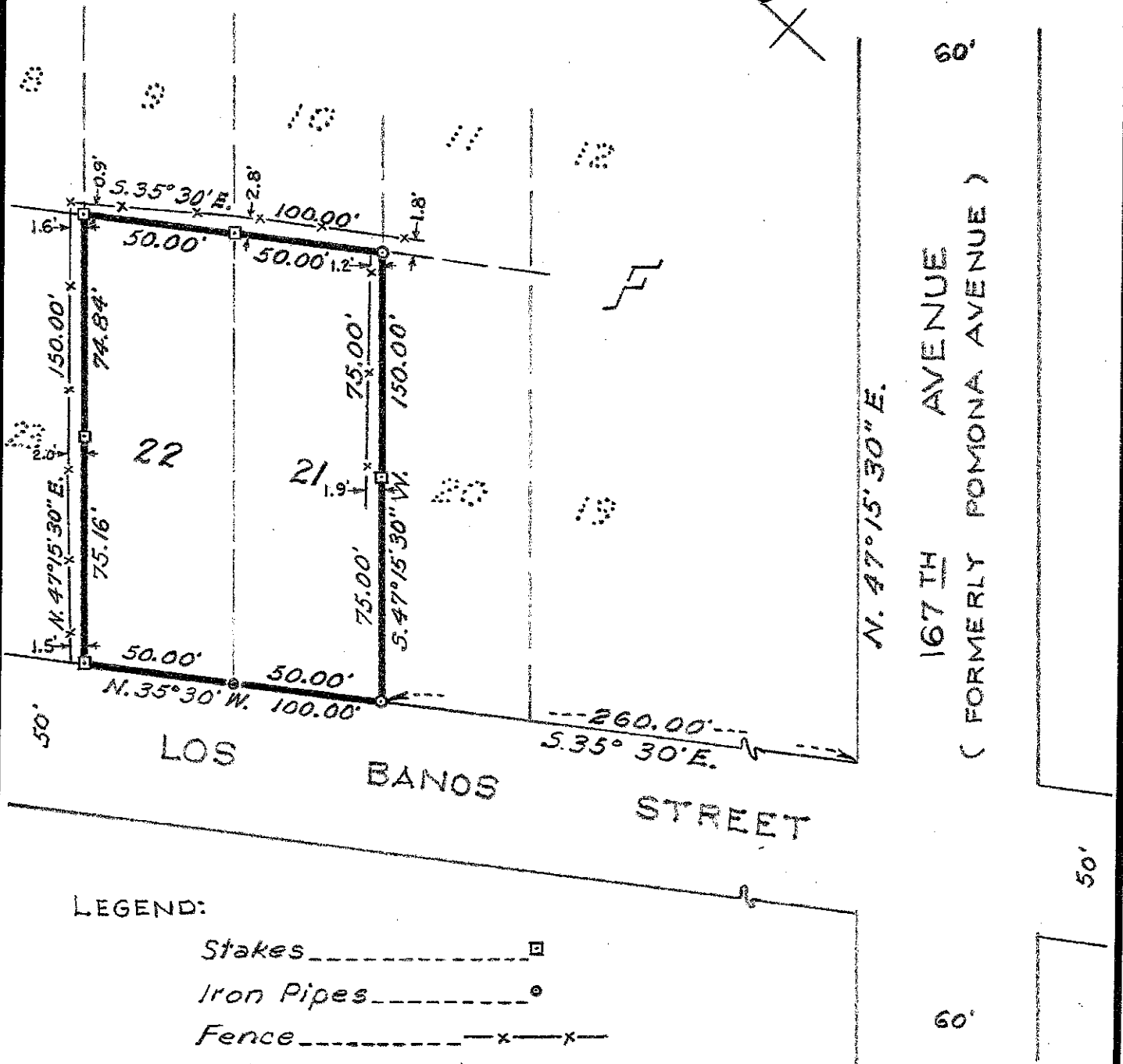
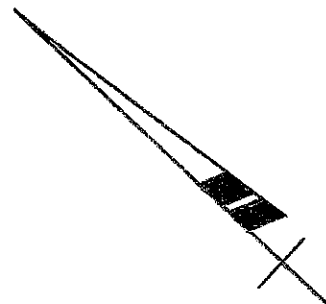

LEGEND:

- Stakes □
- Iron Pipes ●
- Fence x-x-x
- Nail & Shiner on post ●

C. C. B. Jr.

Survey No. 3058