

Survey for MRS. FREIDA THOMPSON
 in the City of Hayward, Alameda County, California.
 of a portion of that tract of 13.66 acres conveyed by the
 Estate of Faxon D. Atherton, deceased, to Neil Rasmussen,
 by deed dated November 15, 1877, of record in Book 152
 of Deeds, at page 43, in the office of the County
 Recorder of Alameda County.

SCALE 1 INCH = 50 Feet
 Surveyed, July, 1951

John A. Mancini
 John A. Mancini, R.E. No. 1532
 1161 "A" St., Hayward, California.

60

"D"

STREET

60

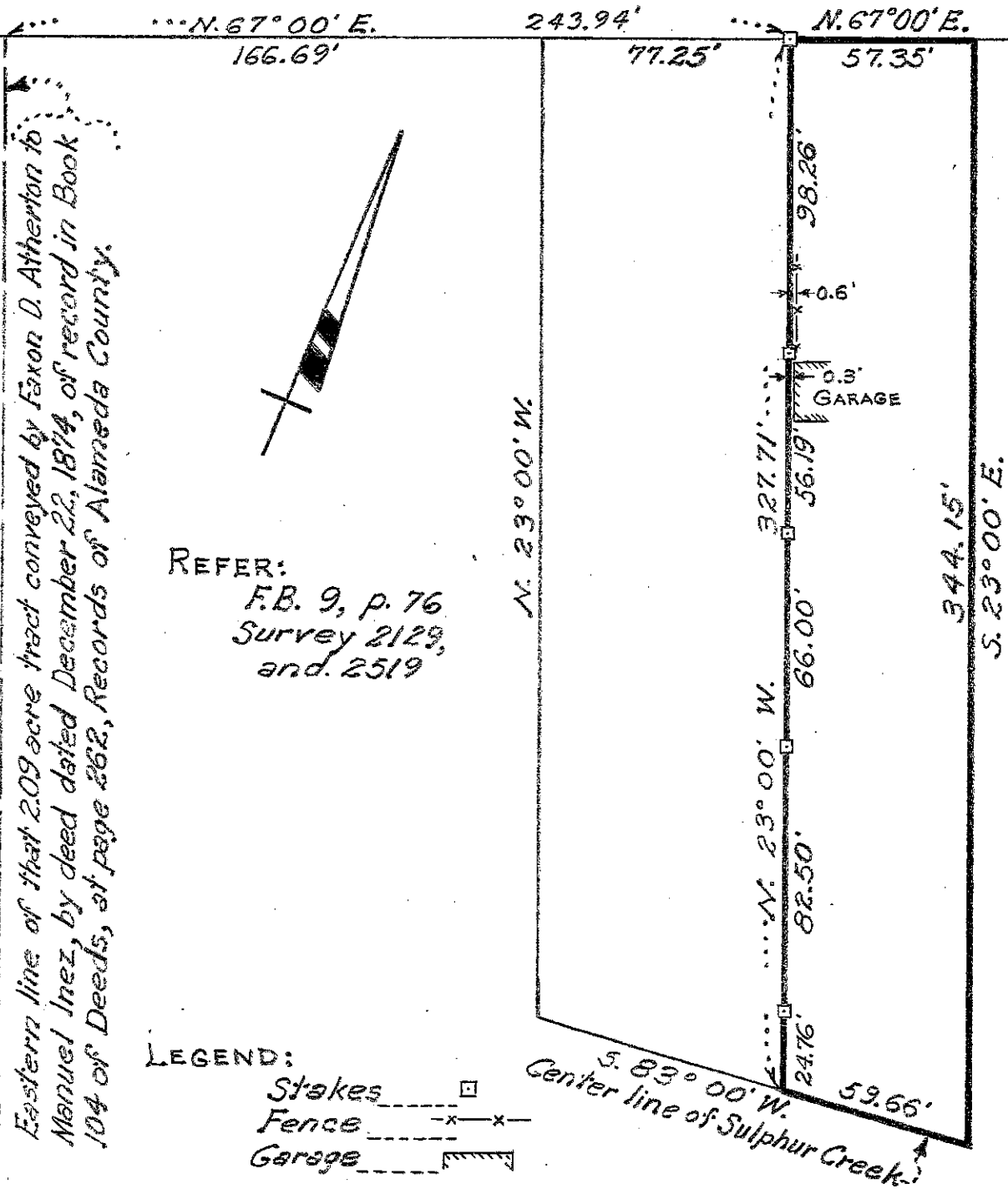

Eastern line of that 2.09 acre tract conveyed by Faxon D. Atherton to Manuel Inez, by deed dated December 22, 1874, of record in Book 104 of Deeds, at page 262, Records of Alameda County.

C.C.B. Jr.

Survey No. 3042