

Survey for MR BILL PLANT

in Eden Township, Alameda County, California.

of a portion of Block 5, "MAP OF SAN LORENZO, as surveyed by J. E. Witcher", filed February 16, 1864, in Book 6 of Maps, at page 3, in the office of the County Recorder of Alameda County.

SCALE: 1 INCH = 40 FEET

Surveyed, August, 1951

John A. Mancini, R.E. No. 1592
1161 "A" St., Hayward, California.

Southern line of that certain parcel of land described in deed from San Lorenzo Fruit Preserving Company to Village Hall Association of San Lorenzo, a corporation, dated January 21, 1892 and recorded January 26, 1892, in Book 461 of Deeds, at page 22, Alameda County Records.

Eastern boundary line of that certain parcel of land described in deed from Thomas Addison and wife, to Frank R. Rose, dated August 25, 1898, and recorded August 21, 1898, in Book 677 of Deeds, at page 60, in the office of the County Recorder of Alameda County.

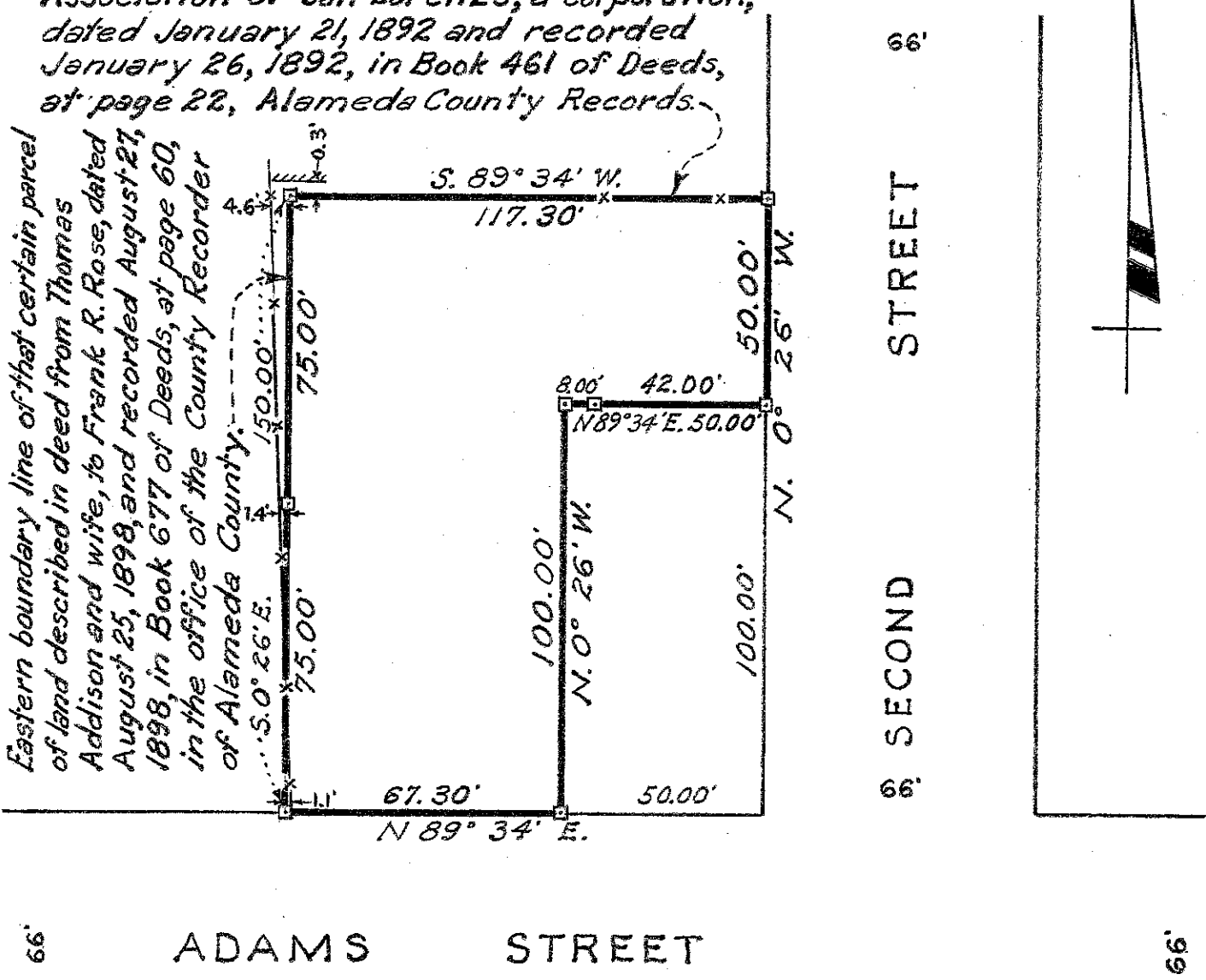

REFER:

F. B. 52, p. 22
Survey 1482

LEGEND:

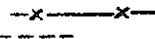
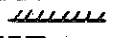
Stakes 
Fences 
Concrete Wall 

C. C. B. Jr.

Survey No. 3038