

Survey for MR. CHARLES M. SUPPUS  
 in Eden Township, Alameda County, California.  
 of Lot 39, "RESUBDIVISION OF BLOCK 'C' MEEK ESTATE  
 ORCHARDS", etc., filed April 24, 1922 in Book 7 of Maps, at page  
 97, in the office of the County Recorder of Alameda County.  
 SCALE: 1 INCH = 60 FEET  
 Surveyed, July, 1951

REFER:  
 F.B. 15, p. 30  
 Map 4-12  
 Survey 770

WEST  
 STREET  
 50'

*John A. Marcini*  
 John A. Marcini, R.E. No. 1592  
 1161 "A" St. Hayward, California.

LEGEND:

1/2" Iron Pipes .....  
 Fences .....  
 Fence Post Line .....  
 (Note: Symbols include a circle with a dot, a line with 'x' marks, and a dashed line with 'x' marks.)

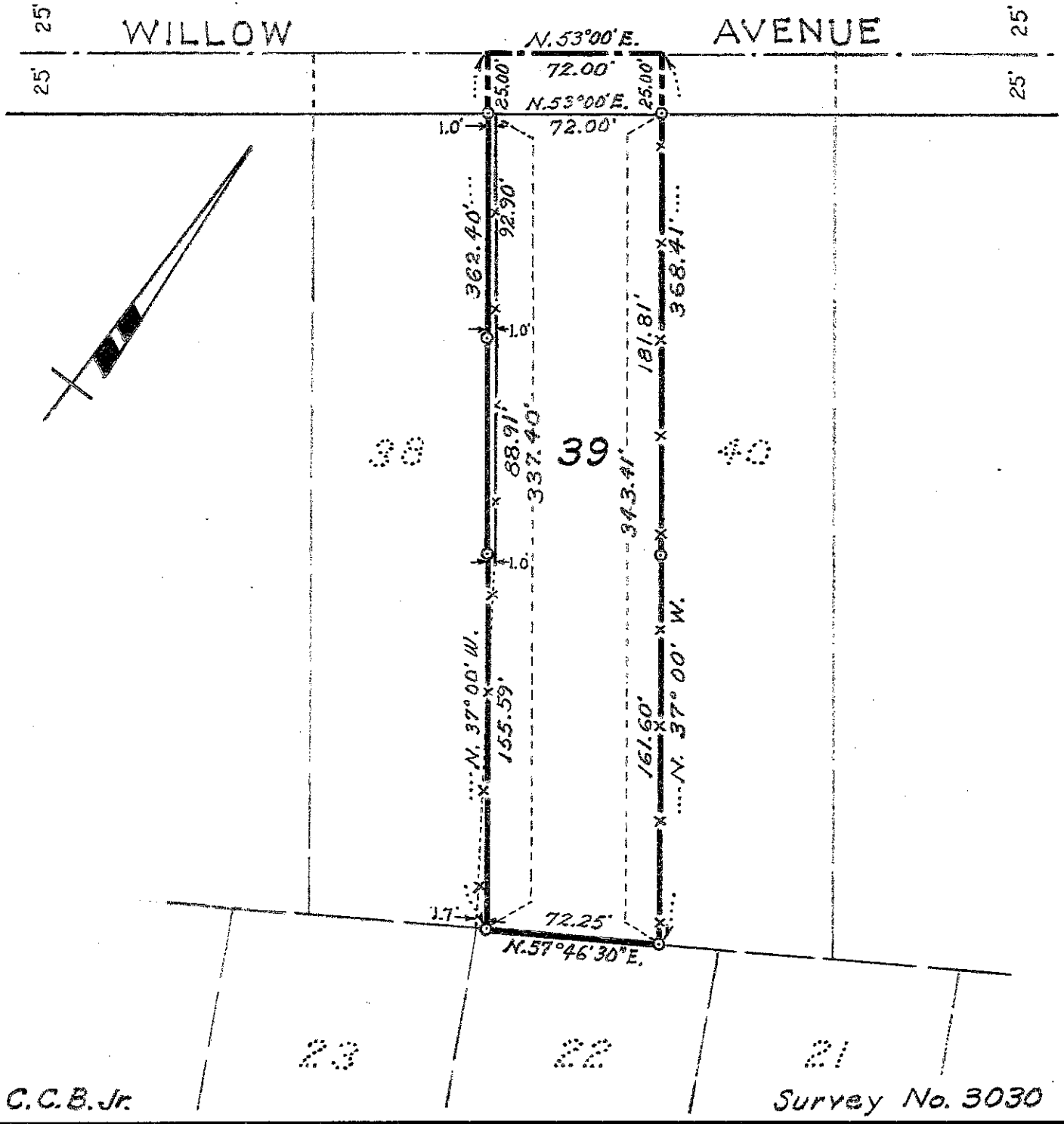

C.C.B. Jr.

Survey No. 3030