

Survey for MR. LOUIS J. HUNT
 in Eden Township, Alameda County, California.
 of portions of Lots 9 and 10, "BAKER VISTA TRACT", etc.,
 filed May 7, 1925, in Book 4 of Maps, at page 71, in the office of
 the County Recorder of Alameda County.

SCALE: 1 INCH = 50 FEET
 Surveyed, June, 1951

John A. Mancini
 John A. Mancini, R. E. No. 1592
 1161 "A" St., Hayward, California.

REFER:
 F. B. 51, p. 13
 Survey 2687
 Map T-68

CASTRO VALLEY BOULEVARD
 STATE HIGHWAY
 ROAD IV, ALAMEDA COUNTY, ROUTE 5, SECTION "B"

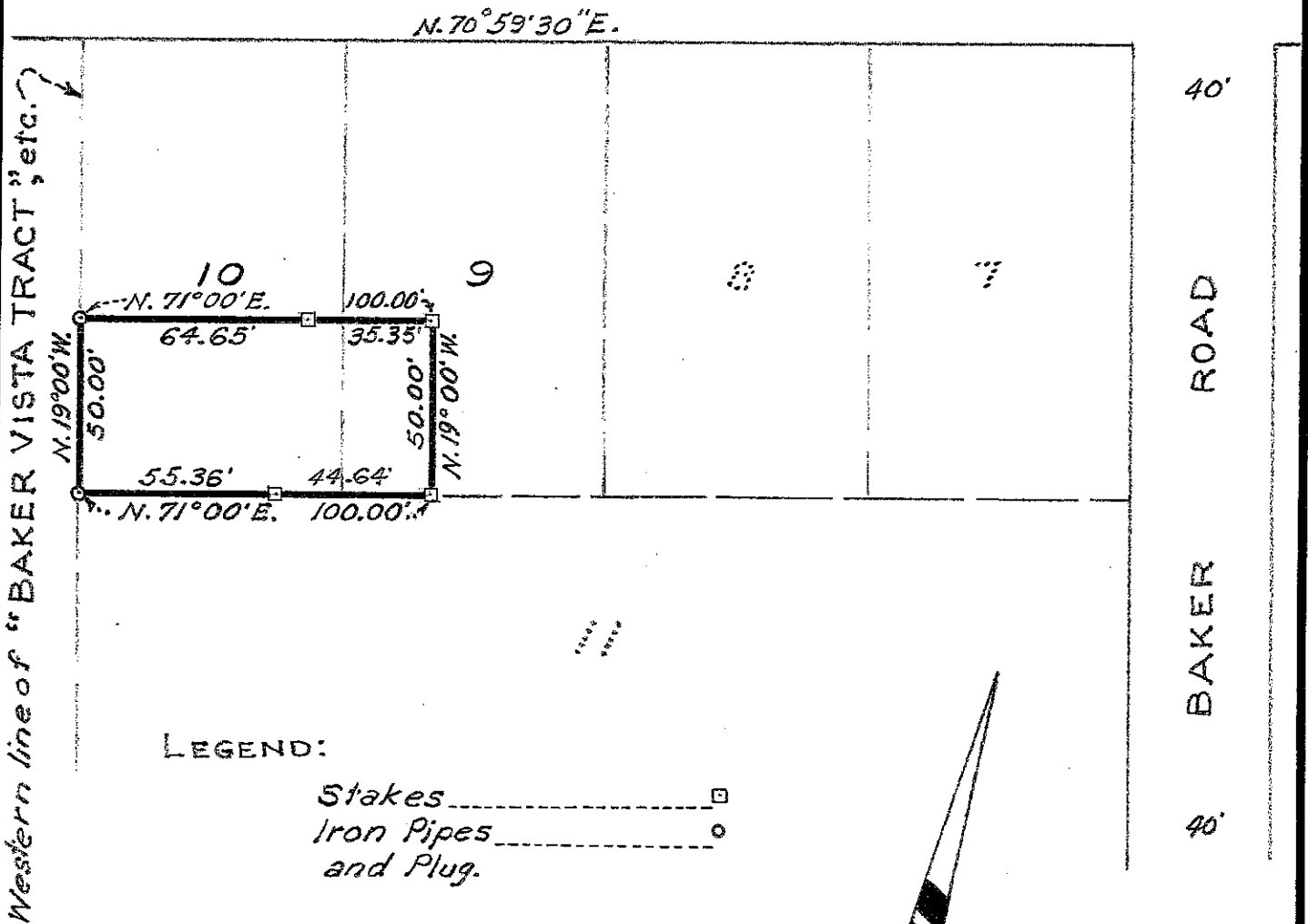

LEGEND:

Stakes □
 Iron Pipes ○
 and Plug.

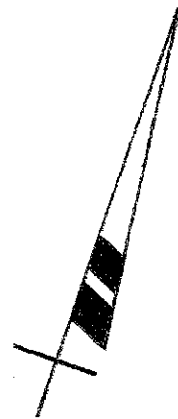

C.C.B. Jr.

Survey No. 3026