

Survey for MR. R. F. GABRIELSON  
 in Eden Township, Alameda County, California.  
 of Lot 6, Block 7, "TRACT 863", etc., filed June 17,  
 1948 in Book 27 of Maps, at pages 79 and 81, in the  
 office of the County Recorder of Alameda County.  
 SCALE: 1 INCH = 40 FEET  
 Surveyed, June, 1951.

REFER:  
 Map T-863  
 Survey 2903

*John A. Mancini*  
 John A. Mancini, R. E. No. 1592  
 1161 "A" St., Hayward, California.

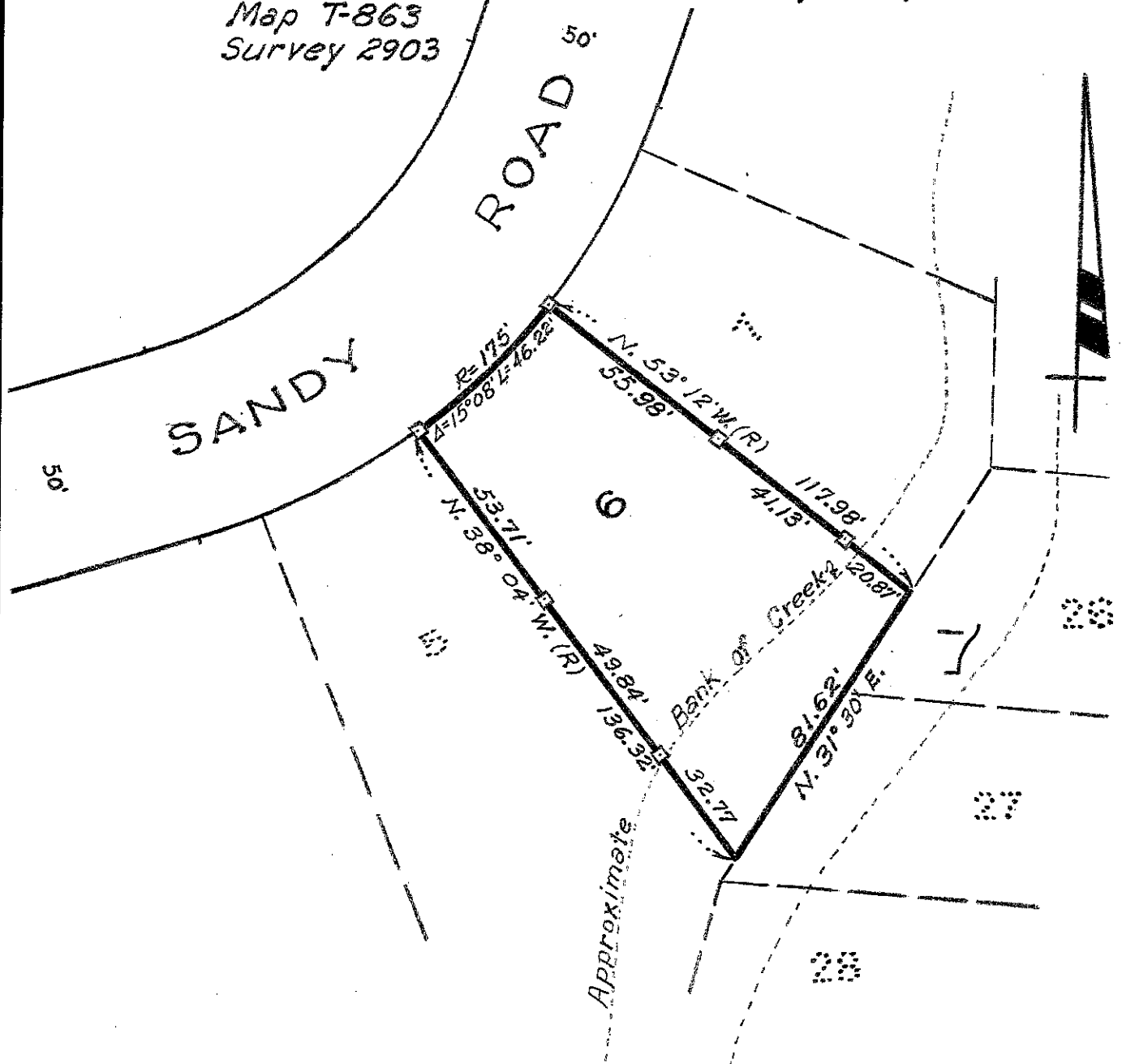

LEGEND:  
 Stakes