

Survey for MR. JOSEPH COWARD
 in the City of Hayward, Alameda County, California.
 of a portion of Lot 2, "SUBDIVISION OF RAMOS BUNGALOW
 PARK", etc., filed October 24, 1919 in Book 6 of Maps, at
 page 22, in the office of the County Recorder of
 Alameda County.

SCALE: 1 INCH = 40 FEET
 Surveyed, June, 1951

John A. Marcini
 John A. Marcini, R.E. No. 1592
 1161 "A" St., Hayward, California.

REFER:
 F.B. 40 p. 44
 Survey 231
 Map 3-2

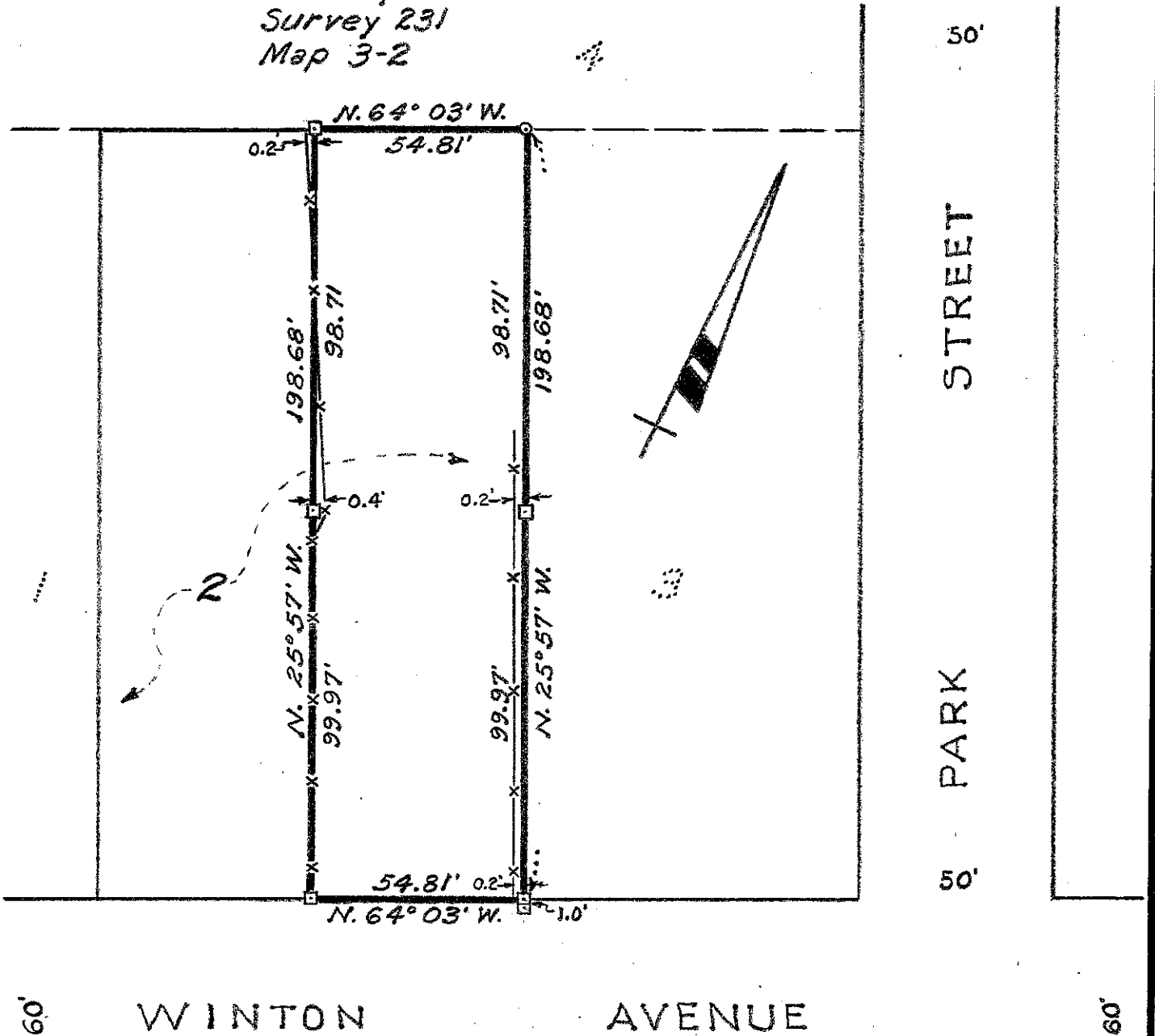

LEGEND:

- Stakes
- 1/2" Iron Pipe
- Fences

C.C.B. Jr.

Survey No. 3023