

Survey for MICHELO CIRIELLO

in Eden Township, Alameda County, California.

of a portion of the 98.85 acre parcel of land described in the deed from Dominga G. de Atherton, as Executrix, and Alex B. Grogan, as Executor and Trustee under the will of Faxon D. Atherton, deceased, to Joseph C. Silveira, dated June 9, 1882 and recorded in Book 239 of Deeds, at page 265, Alameda County Records.

SCALE: 1 INCH = 50 FEET  
 Surveyed, June, 1951

*John A. Mancini*  
 John A. Mancini, R. E. No. 1592  
 1161 "A" St., Hayward, California.

REFER:

F.B. 50, p.57  
 Maps 26-1-6  
 and T-721

LEGEND:

- Stakes ----- □
- 1/2" Iron Pipes ----- ○
- Fences ----- x-x-x
- Stake line -----

---Western line of the 98.85 acre parcel of land, etc.

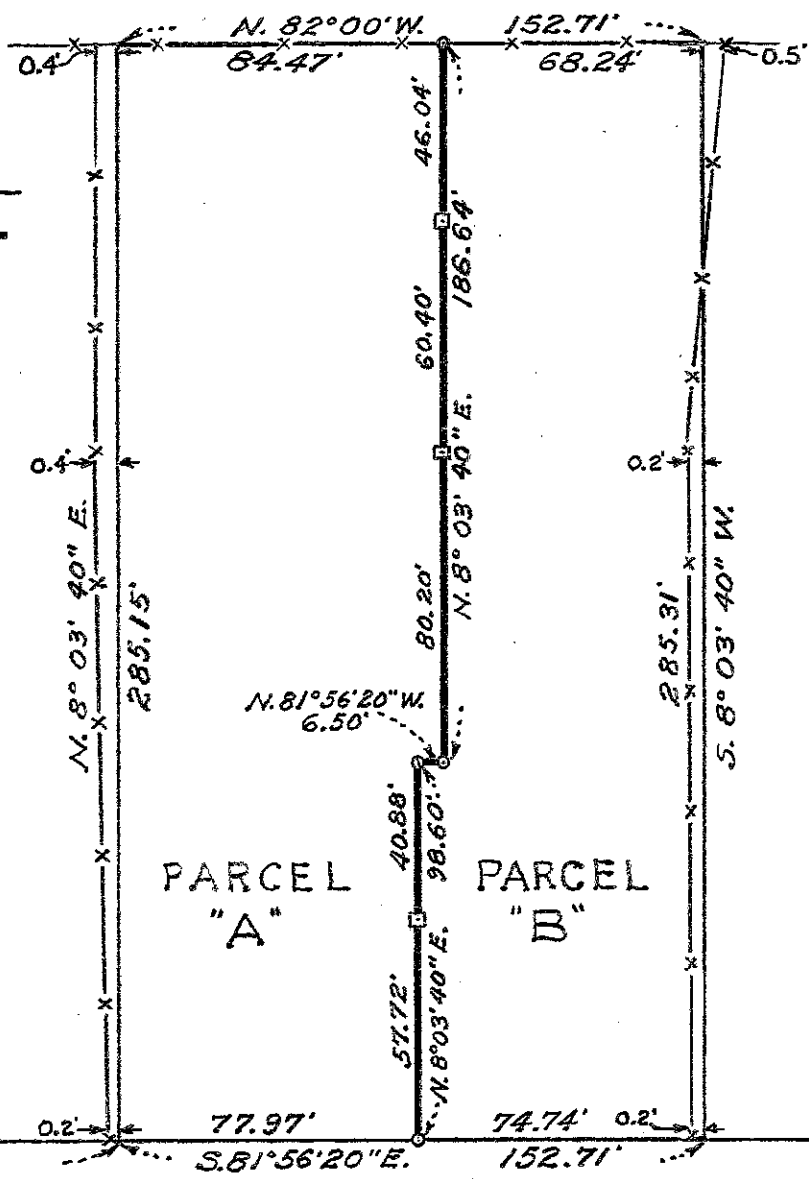

PARCEL "A"

PARCEL "B"

60 OR HEYER AVENUE 60  
 COUNTY ROAD NO. 7636