

Survey for MRS. LAURIANA SILVA
 in Eden Township, Alameda County, California.
 of Lots 6 and 7, Block 4, "AMENDED MAP OF A PORTION OF
 THE HAYWARD CITY TRACT", etc., filed November 6,
 1907, in Book 23 of Maps, at page 50, in the office of
 the County Recorder of Alameda County.

SCALE: 1 INCH = 30 FEET
 Surveyed, June, 1951

REFER:

F.B. 47, p. 70
 Map 1-3c

John A. Mancini
 John A. Mancini, R. E. No. 1592
 1161 "A" St., Hayward, California.

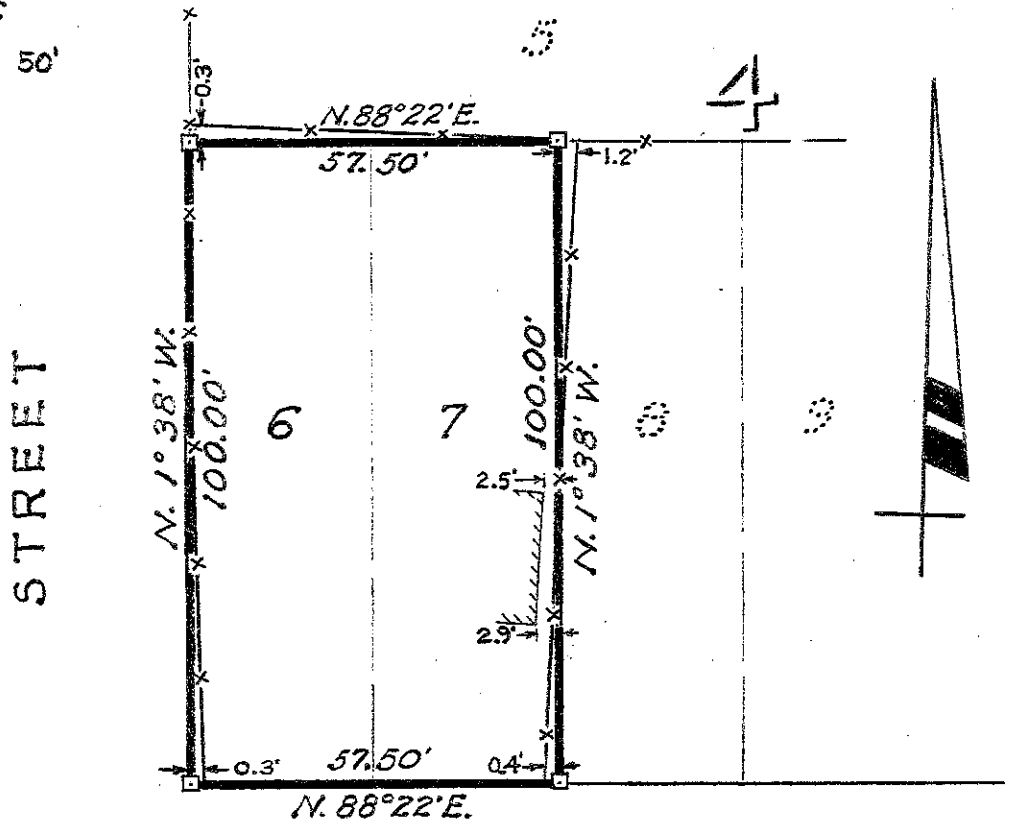

EL DORADO
 AVENUE

80'

80'

YOLO
 50'

LEGEND:

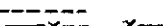
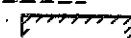
Stakes 
 Fences 
 Garage 

C.C. B. Jr.

Survey No. 3020