

Survey for MR. DANIEL KERR  
 in Eden Township, Alameda County, California.  
 of Lot 648, and a portion of Lot 649, in  
 "EL PORTAL", etc., filed May 26, 1926  
 in Book 8 of Maps, at pages 76 and 77, in  
 the office of the County Recorder of Alameda  
 County.

SCALE: 1 INCH = 40 FEET  
 Surveyed, May, 1951

*John A. Mancini*  
 John A. Mancini, R.E. No. 1592  
 1161 "A" St., Hayward, Calif.

REFER:

F.B. 45 p. 70  
 Survey No. 2251  
 Map 9-11-A

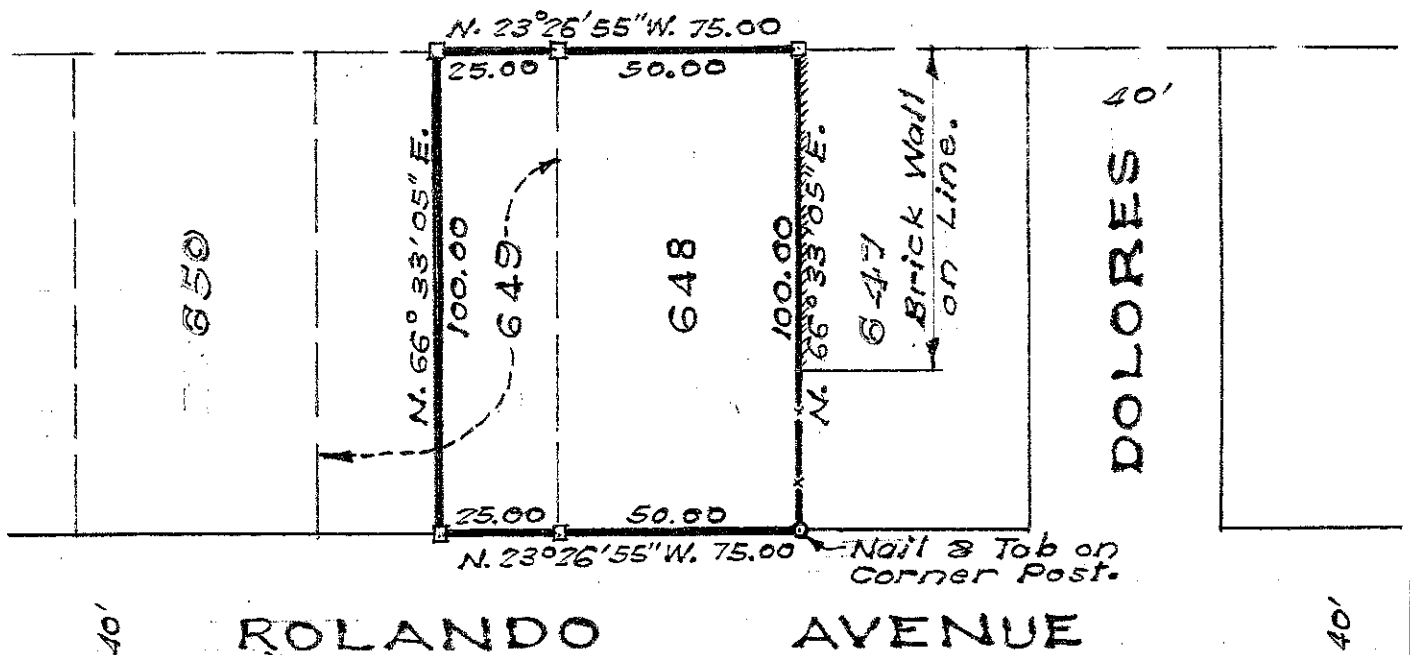

LEGEND:

- Stakes \_\_\_\_\_ □
- Nail & Tab \_\_\_\_\_ ○
- Fence \_\_\_\_\_ x
- Brick Wall \_\_\_\_\_

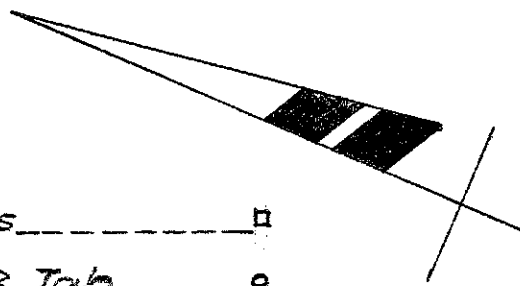

E.M.D.

Survey No. 3017