

Survey for MR. JOHN VALLERGA
 in Eden Township, Alameda County, California.
 of a portion of Plot 5, "SUBDIVISION OF STANTON ACRES",
 etc., filed March 29, 1915 in Book 28 of Maps, at page 87, in
 the office of the County Recorder of Alameda County.

SCALE: 1 INCH = 40 FEET
 Surveyed, June, 1951

John A. Mancini
 John A. Mancini, R. E. No. 1592
 1161 "A" St., Hayward, California.

REFER:
 F.B. 27 p. 62
 Survey 2010-B
 Map T-65 (10-4)

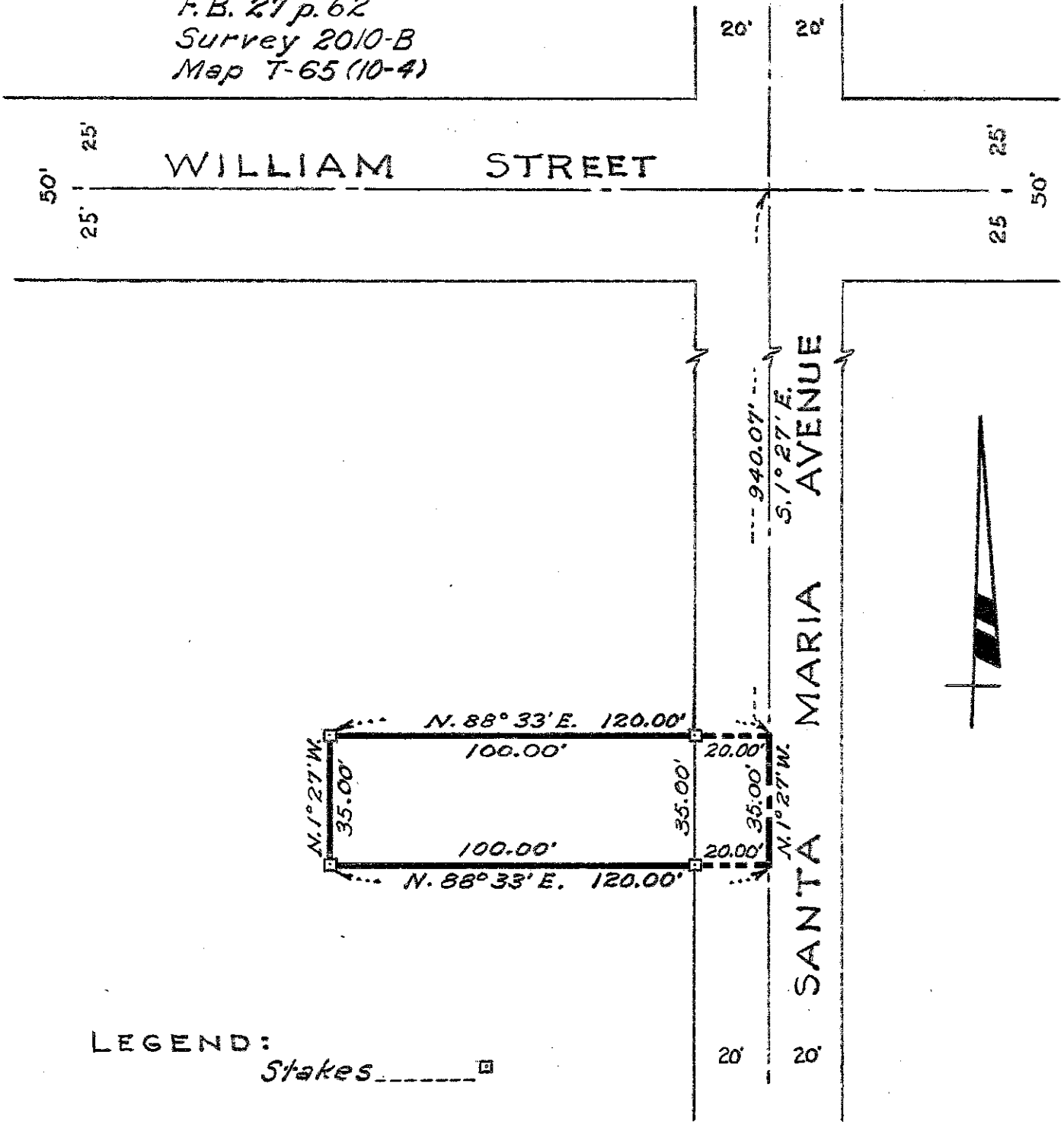

LEGEND:
 Stakes 