

Survey for MR. PHIL H. DOLL
 in the City of Hayward, Alameda County, California
 of Lot 42, "ROBINSON AND UCovich
 SUBDIVISION," etc., filed October 8, 1919,
 in Book 6 of Maps, at page 40, in the office
 of the County Recorder of Alameda County.

SCALE: 1 INCH = 50 FEET
 Surveyed, May, 1951

John A. Mancini
 John A. Mancini, R.E. No. 1592
 1161 "A" St., Hayward, Calif.

REFER:

F.B. 52 p. 20
 Map T-51

LEGEND:

Stakes \square

Fence $\times \times \times$

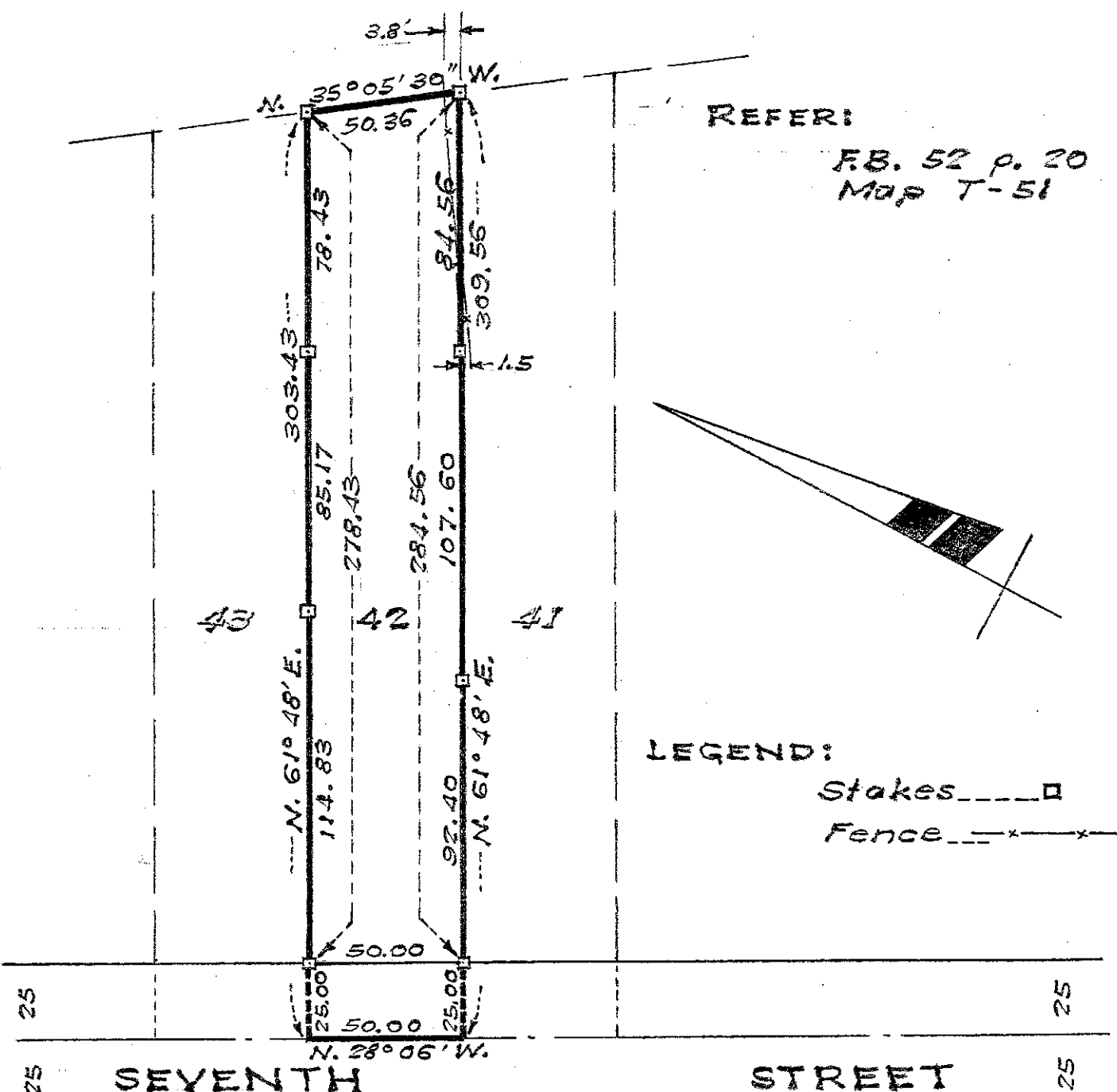
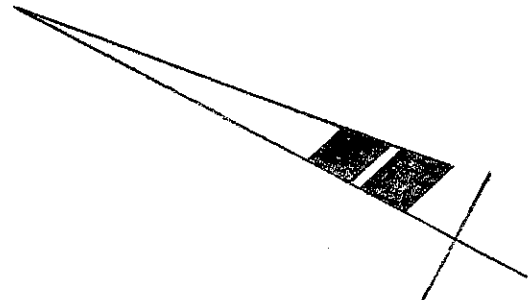

E.M.D.

Survey No. 3007