Survey for MR. JOHN C. VARNI
in the City of Hayward, Alameda County, California.
of Lots 22, 23 & 24, in Block 113 "MAP OF THE MEEK TOWN TRACT", etc., filed October 18, 1905, in Book 20 of Maps, at page 85, in the office of the County Recorder of Alameda County.

SCALE: 1 INCH = 40 FEET
Surveyed, May, 1951

John A. Mancini, R.E. No. 1592
1161 "A" St., Hayward, Calif.

REFER:
F.B. 43 p. 39
Map 4-16
Surveys No.
449 & 1177

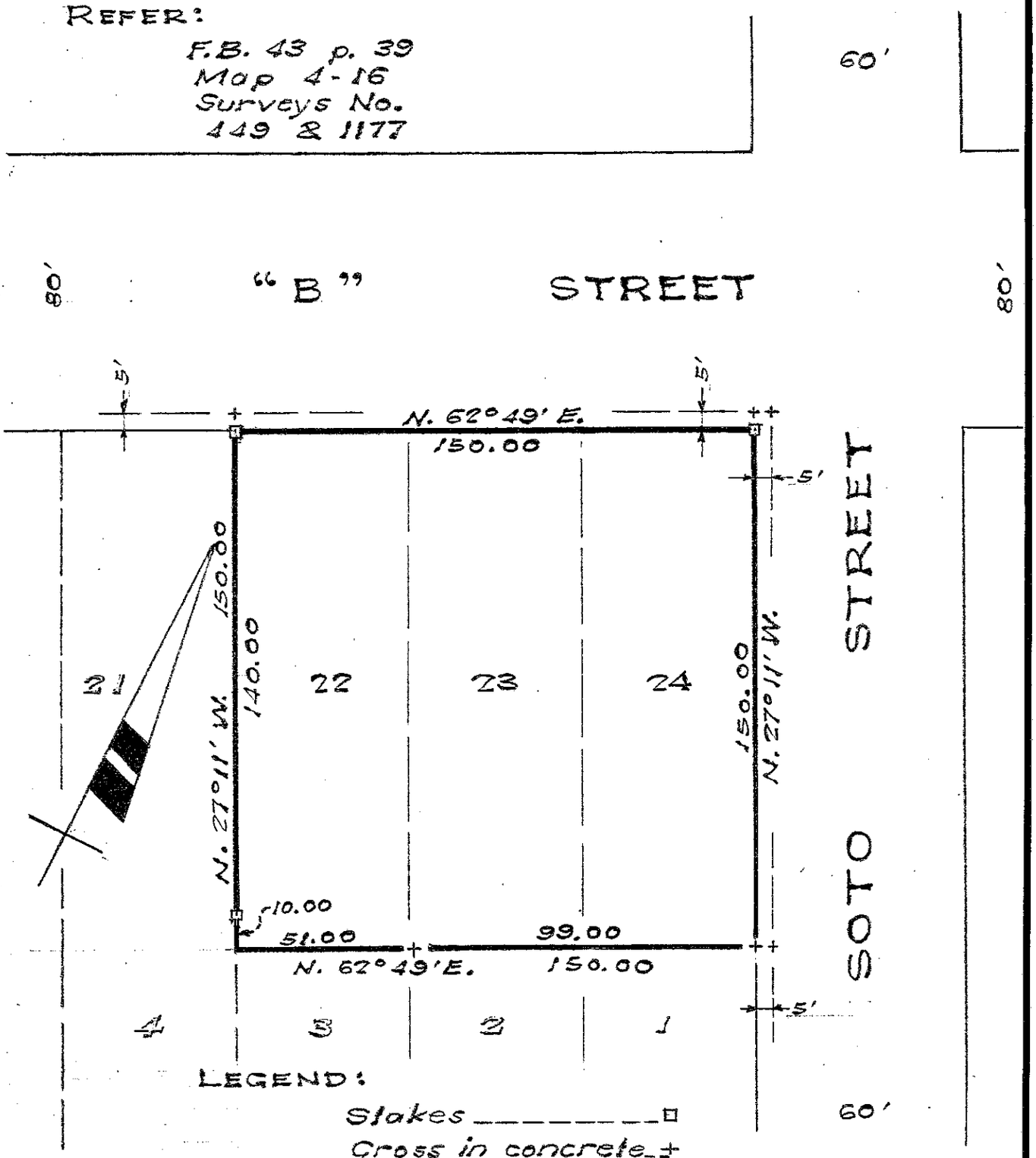

LEGEND:
Stakes _____ □
Cross in concrete _+

E.M.D.

Survey No. 3001